

RECORD OF SURVEY - BOUNDARY LINE ADJUSTMENT FOR SUSAN AND DAVID KOHLER et. al.

BEING THE S. 1/2 OF THE NW. 1/4 & THE N. 1/2 OF THE SW 1/4 OF SECTION 35, & THE E. 1/2 OF THE SE. 1/4 OF THE NE. 1/4, & THE NE. 1/4 OF THE SE. 1/4 OF SECTION 35 T. 7N., R. 9E., M.D.M. AMADOR COUNTY, CALIFORNIA

SCALE: 1"=400'

DATE: FEBRUARY, 1991

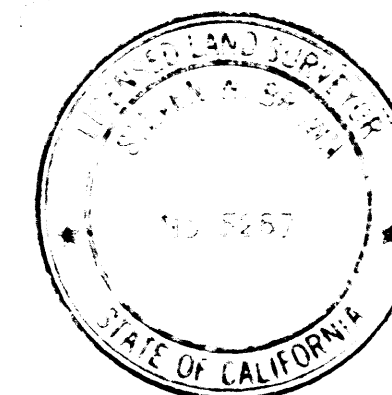
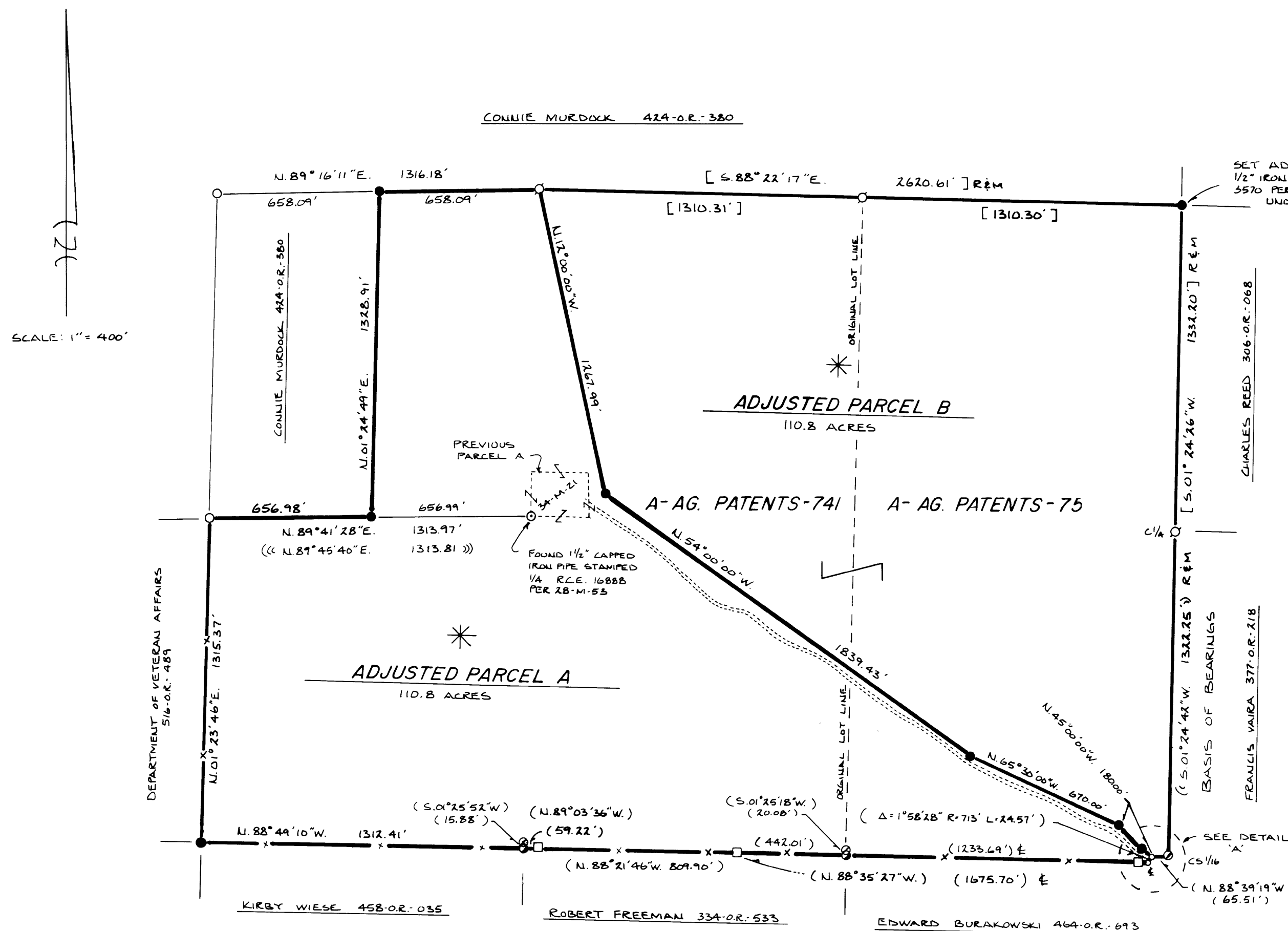

SURVEYOR'S STATEMENT

THIS MAP CORRECTLY REPRESENTS A SURVEY MADE BY ME OR UNDER MY DIRECTION IN CONFORMANCE WITH THE REQUIREMENTS OF LAND SURVEYORS ACT AT THE REQUEST OF DAVID AND SUSAN KOHLER IN JANUARY 1991.

Steven W. Brown
STEVEN W. BROWN L.S. 5257
LIC. EXP. 12-31-91

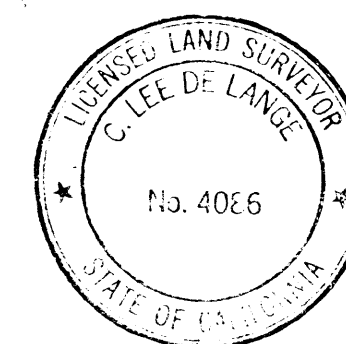

COUNTY SURVEYOR'S STATEMENT

THIS MAP HAS BEEN EXAMINED IN ACCORDANCE WITH SECTION 8766 OF THE LAND SURVEYORS ACT THIS 25 DAY OF June 1991.

C. Lee DeLange
C. LEE DELANGE L.S. 4086 DEPUTY
LIC. EXP. 6-30-92

RECORDER'S STATEMENT

FILED THIS 28 DAY OF June 1991 AT 8:00 A.M. IN BOOK 45 OF MAPS AND PLATS AT PAGE 62 AT THE REQUEST OF THE AMADOR COUNTY SURVEYOR.

Sheldon D. Johnson
SHELDON D. JOHNSON
AMADOR COUNTY RECORDER

Marlene Ornela
DEPUTY

006038 \$700

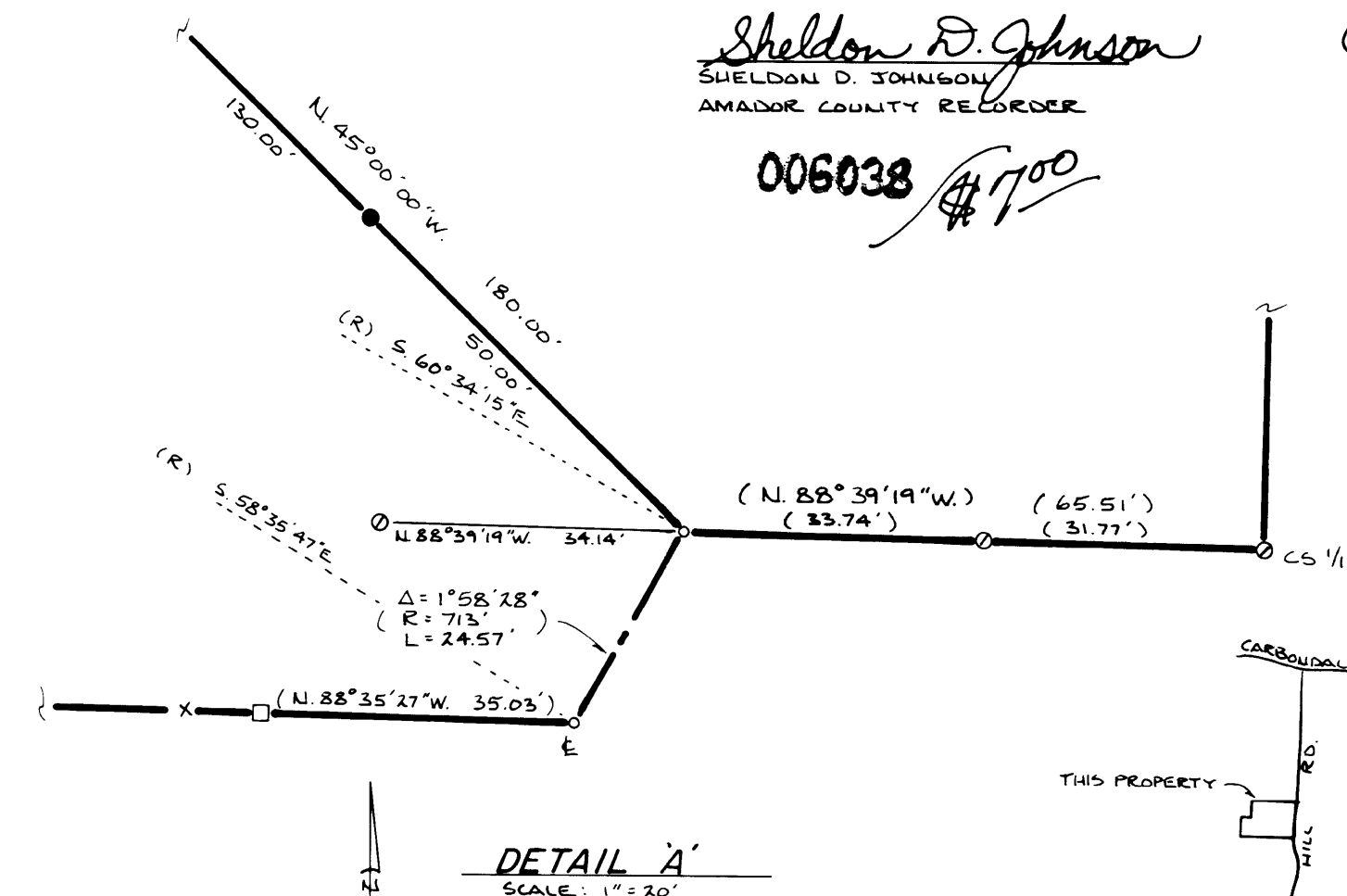

OWNER'S STATEMENT

THE UNDERSIGNED BEING THE OWNERS OF THE PROPERTY DELINEATED HEREON DO HEREBY CONSENT TO THE PREPARATION AND RECORDATION OF THIS MAP.

David F. Kohler *Susan J. Kohler*

NOTES & LEGEND

- SET 5/8" REBAR WITH 1/2" ALUMINUM CAP STAMPED L.S. 5257
- FOUND 1/2" IRON PIPE TAGGED L.S. 3570 PER 27-M-93
- FOUND 5/8" REBAR TAGGED L.S. 3488 PER 38-M-93
- FOUND 1/2" IRON PIPE TAGGED L.S. 3488 PER 32-M-15, 38-M-93
- FENCE POST TAGGED L.S. 3488 PER 38-M-93
- FOUND 1/2" IRON PIPE TAGGED R.C.E. 16888 PER 28-M-53
- CALCULATED POINT ONLY NOTHING FOUND OR SET
- R&M RECORD AND MEASURED
- () RECORD DATA PER 38-M-93
- () RECORD DATA PER 32-M-15
- () RECORD DATA PER 28-M-53
- [] RECORD DATA PER 27-M-93

NOTES

THERE ARE EASEMENTS AFFECTING THIS PROPERTY THAT ARE NOT SHOWN AS A PART OF THIS SURVEY

* FINAL APPROVAL OF THIS MAP SUBJECT TO THE BOARD OF SUPERVISORS RESOLUTION NO. 91-279 RECORDED IN BOOK 645 OF R.R. AT PAGE 369 THIS 27th DAY OF June 1991.

THE BASIS OF BEARINGS AS SHOWN HEREON IS PER 32-M-15

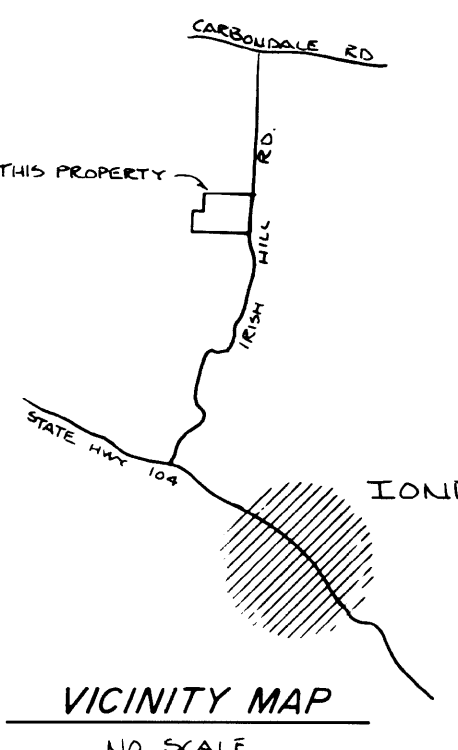

STEVEN W. BROWN - LAND SURVEYING

27 MAIN ST. JACKSON, CA 95642 209-223-1061

FEB. 1991 SCALE 1"=400' W.D. 2086

CERT. OF CORRECTION 654-OR-241