

Township N^o 3 North, Range N^o 13 East Mount Diablo Meridian.

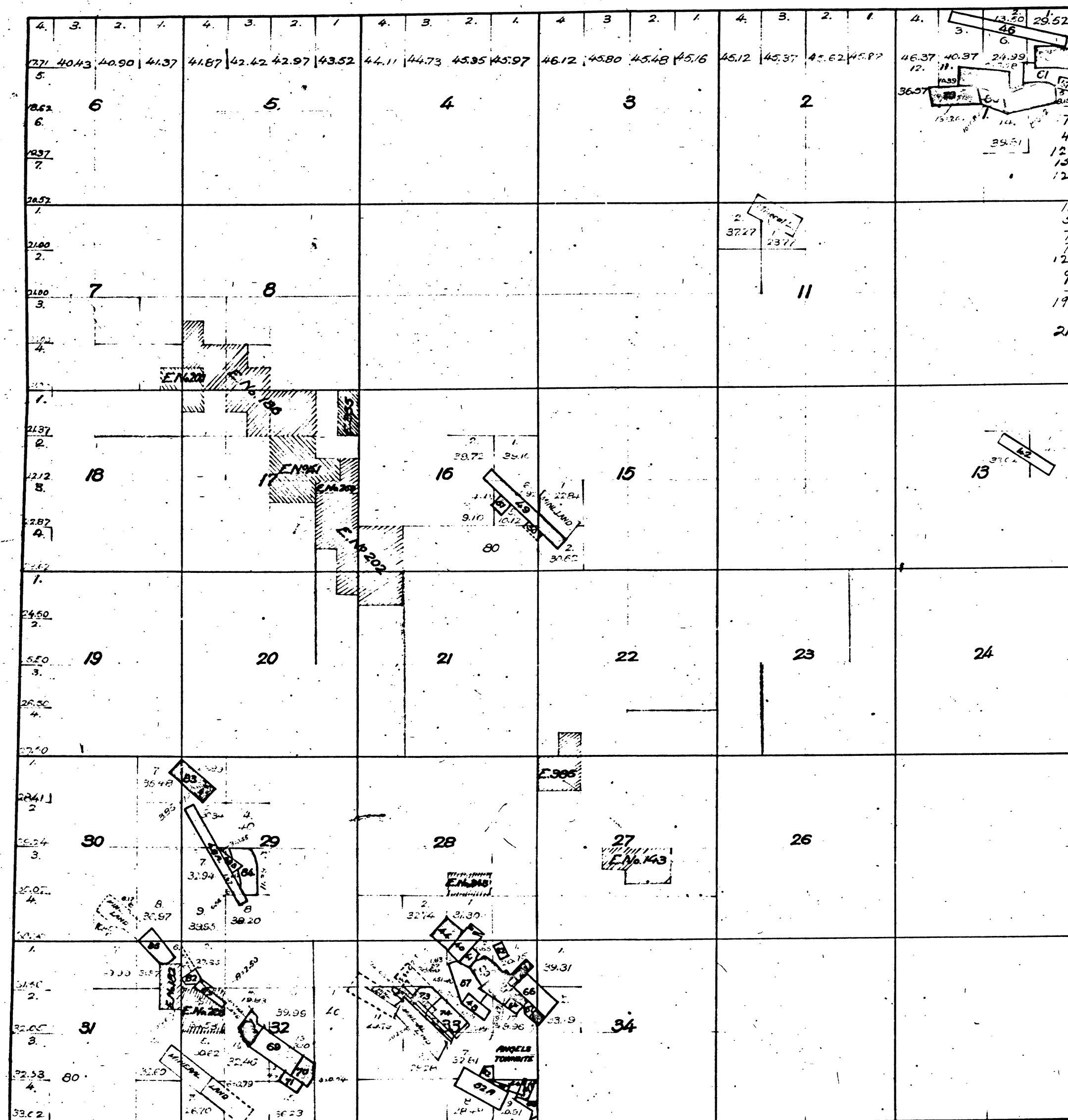

Mineral Land returned Aug 30th 71

J.B.S.F.
04-10-

E.No.	L.No.	NAME	Patented	No.
22	37	Stickie Quartz Mine	Feb 6 th 73	503
27	38	Dead Horse and Mill Site	May 4 th 75	1320
743	39	Angels	Nov. 24 th 79	3558
479	40	Bovee	Aug. 23 rd 77	2457
1245	41	Dr. Hill	Apr. 18 th 84	9082
1245	42	Success		
1245	43	Democrat	March 17 th 80	10434
353	44	Fritz	March 3 rd 76	1675
1345	45	Lightner	May 27 th 80	3999
556	46	Fair Play	Jan. 25 th 78	2664
721	47	Rocky Bar	Nov. 1 st 79	5538
762	48	Arlaville	Jan. 15 th 80	5538
1245	49			
960	50			
151	51	German Ridge Quartz Mine and Mill Site	Dec. 31 st 81	5213
1977	52	Gold Cliff Q.M.	S.G.L. Sep. 29 th 82	March 1 st 80
287	53	Crystal	Dec. 14 th 82	Jan. 1 st 84
2139	54	Drake Mill Site	Plot Sep. 5 th 83	
2135	55	Peachy Placer Mine	S.G.L. Nov. 18 th 86	S.G.L. July 7 th 89
383	56	Beatrice Quartz Mine	S.G.L. Nov. 30 th 87	
57	57	Peachy Placer Mine Tract No. 1		
58	58			
59	59			
60	60			
61	61	Fable Quartz Mine	S.G.L. Jan. 8 th 89	
62	62	Duffy	S.G.L. April 2 nd 89	
63	63	Ulico Quartz Mine	Located 1888	S.G.L. May 28 th 91
64	64	Jackson		
65	65	Rasberry		
66	66	George Washington Quartz Mine	S.G.L. July 13 th 88	22682
67	67	Gold Hill Quartz Mine	S.G.L. Dec. 11 th 87	
68	68	Billings Quartz Mine		
69	69	Blair Can. Q. Mine & M.S. (Blair & Co. Loc.)		
70	70	(Thos. Blair jun. =)	S.G.L. Aug. 25 th 92	22842
71	71	Anno Quartz Mine	S.G.L. Jan. 2 nd 88	22842
72	72	Brown Smith Ryland Conical Quartz Mine	March 1 st 88	
73	73	Evening Star Quartz Mine & M.S.	S.G.L. May 12 th 85	22842
74	74	Buckhorn Con. Quartz Mine	S.G.L. May 28 th 85	22842
75	75	Christmas		
76	76	Red Gold		
77	77	O.K. or Mirakla		
78	78	Clark	S.G.L. Jan. 17 th 88	22842
79	79	Golden Slipper	S.G.L. Jan. 17 th 88	22842
80	80	Corley	S.G.L. May 1 st 88	22842
81	81	Sam Osborn and Truax Quartz Mine	S.G.L. Feb. 25 th 88	22842

Lots 5-7-10-11 Lots 516 Lot 9 Sec 33 Lot 9 Sec 34
13-14-15-16-17-18 in Sec 30 243 Sec 32

Segregation of Agricultural from Mineral Land

Apr. 30-84 Mch. 7-84 May 19-84 June 11-84
Apr. 8-85 Mch. 26-85 Lots 11-14 Sec 33
Oct 7-85 Lots 1-2-3-4
Nov. 13-85 Sec 33 Lots 11-14
Lots 1-2 Sec 11 S.G.L. May 24-89 No. 65532
Lot 5 Sec 31 Lots 5-6-7 Sec 32 Apr. 15-90 No. 50458
Lots 1-2 Sec 15 see S.G.L. July 8-98 No. 70087

E.No.	L.S.	Patented	No.
141		Dec. 31 st 77	2641
143		Feb. 9 th 78	2710
182		Oct. 17 th 79	3478
186		79	3467
200		Apr. 26 th 80	3932
202		May. 3 rd 88	14007
269			
286			
348		June 25 th 88	14158
365		March 22 nd 90	13829
388			

DEPARTMENT OF THE INTERIOR,
GENERAL LAND OFFICE,
Washington, D. C. Feb. 5, 1905.
I hereby certify that this is a true copy
of the plat of official survey of the lands
to which it relates, on file in this office.

John S. F.
Recorder, General Land Office.