

## Appendixes

## Appendix A: Standard Keys of the Flute

The following list of the keys of a typically equipped Boehm flute references a drawing (Figure 8, below) of the mechanism of the instrument itself. The descriptions apply to instruments usually encountered in France and the United States; warnings are made of certain important variants that would affect the use of the fingering charts given throughout this work. Each key is assigned a finger which alone (save for two exceptions) may handle that key in normal playing. Any fingering requiring the use of a finger on a key to which it is not assigned requires in effect an abnormal hand position. Such fingerings always bear footnotes to this effect and, when used, must be spaced in the musical flow in such a way that the player has time both to get into the required configuration and to get out of it. In particular, it is not possible — except for a few players with exceptionally large fingertips — to open either of the two trill keys and simultaneously close completely any of the numbered keys beside it with one finger, if the flute in question is of the French model.

### Lefthand mechanism

No. 1 key	Closed by index finger.
B=flat thumb key	(Thumb lever.) Depression by thumb closes both B=natural thumb key and the plate between No. 1 and No. 2 keys.
B=natural thumb key	(Thumb key ordinarily in use.) Closed by thumb.
No. 2 key	Perforated on the French model. Depression by middle finger closes No. 2 key and the plate between it and No. 1 key.
No. 3 key	Perforated on the French model. Depression by ring finger closes No. 3 key and the plate immediately below it.
G=sharp key	Opened by little finger.

Note: The above information regarding the No. 3 key and the G-sharp key does not apply to the open G-sharp fingering system, not frequently encountered outside of Eastern Europe. In that system, the G-sharp key closes the plate immediately below the No. 3 key. Operation of the No. 3 key does not affect this plate.

### Righthand mechanism

B=flat shake (Lacking on some older piccolos, most alto flutes, all bass flutes.) Depression by knuckle of index finger closes the plate between No. 1 and No. 2 keys.

Note: The shake on some flutes made in Germany, Britain, and the United States before 1920 is called the B=natural thumb key. Other arrangements have been made on special order.

No. 4 key Perforated on the French model. Depression by index finger closes No. 4 key, the plate above it, and the plate between No. 1 and No. 2 keys.

D trill key (Lacking on most bass flutes.) Depression by middle finger (less often by index finger) opens the lower of two small plates (not shown in diagram) above No. 1 key.

No. 5 key Perforated on the French model. Depression by middle finger closes No. 5 key and the plate above No. 4 key.

Note: The split E mechanism, an extra-cost option, changes the operation of the No. 3 and No. 5 keys in an effort to improve the somewhat faulty  $e_3$ =natural of the standard closed G-sharp finger system. Closing the No. 5 key also closes the plate below the No. 3 key without affecting the No. 3 key itself, which is only indirectly linked to that plate. Note well that this mechanical arrangement alters the actual key configuration of any fingering in which the No. 3 key is open and the No. 5 key is closed or on the rim. The data contained here apply only to flutes not equipped with the split E mechanism, so far as such fingerings are concerned.

D=sharp trill key (Lacking on most bass flutes.) Depression by ring finger (less often by middle finger) opens the upper of two small plates (not shown in diagram) above No. 1 key.

No. 6 key Perforated on the French model. Depression by ring finger closes No. 6 key and the plate above No. 4 key.

D=sharp key Opened by little finger. Held open in most normal fingerings to provide full venting; serves as a point of support when holding the instrument.

C=sharp key (Lacking on piccolo.) Closed by little finger.

C=natural key (Lacking on piccolo.) Depression by little finger closes C=natural key and C=sharp key.

42 APPENDIX A: STANDARD KEYS OF THE FLUTE

B=natural key (Optional equipment, available for the most part on concert flutes only.)  
Closed by little finger and ordinarily independent of other keys. (Sometimes in lefthand mechanism, operated by little finger.)

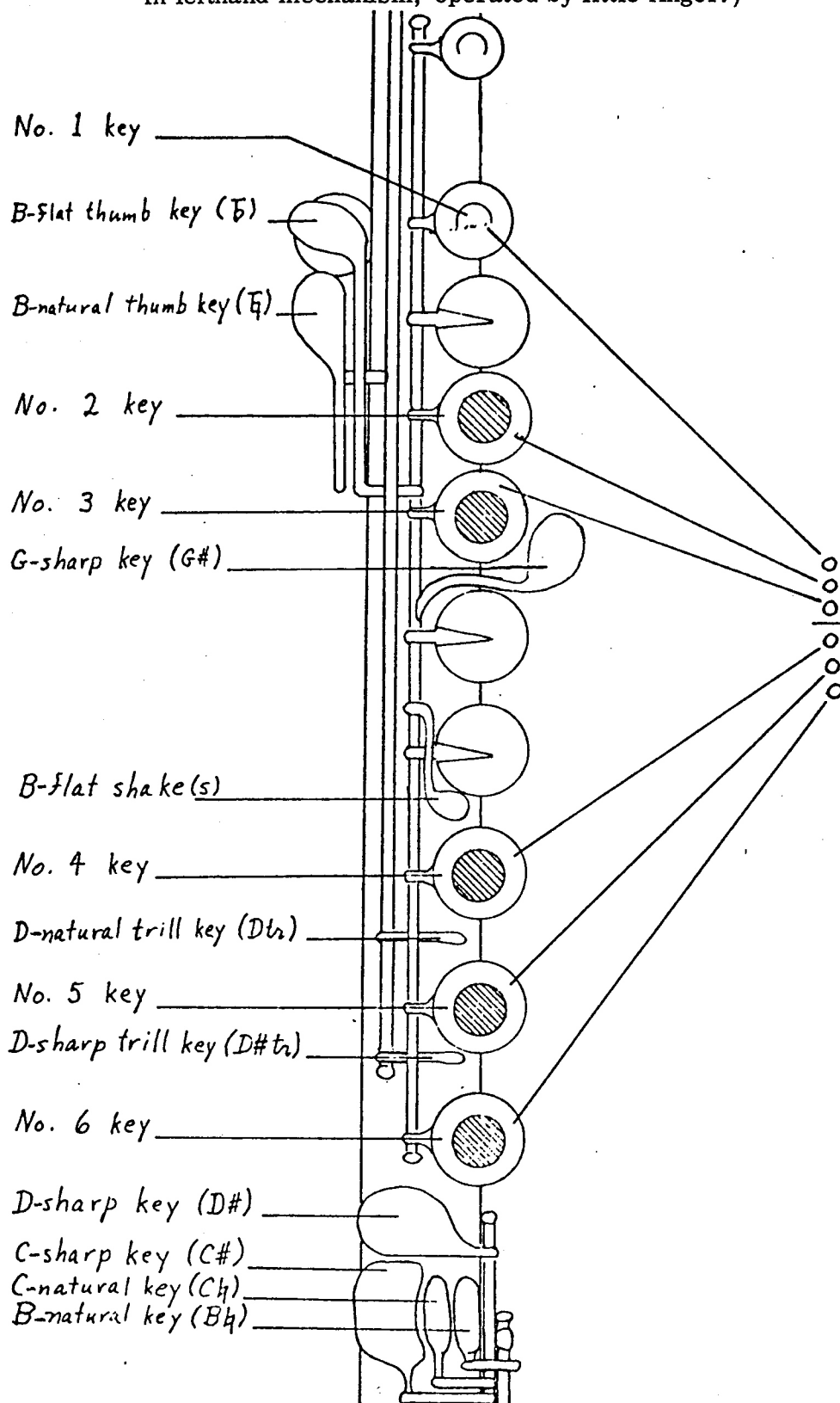

Figure 8. Standard flute keys.

## Appendix B: Normal Fingerings

The first fingerings given for each pitch are traditional, accepted by all authorities as standard on the closed G=sharp flute or piccolo, up to  $d_4$ . Above that pitch authorities differ, in large measure because of differences among instruments.

Only rarely can a piccolo attain a pitch higher than  $c_4$ =natural or  $c_4$ =sharp; some older instruments will not exceed  $b_3$ =flat. Alto flutes are also in some measure restricted above  $d_4$ ; bass flutes vary unpredictably. The extreme high-register fingerings are therefore my own, reflecting the suggestions of various players, and include without apology fingerings requiring the French model.

Alternate fingerings are also my own, with the help of many others too numerous to cite. Their status as primary fingerings varies and so requires some enumeration (see Figure 9):

1.  $a_1$ =sharp and  $a_2$ =sharp. The three fingerings should be chosen solely on the basis of convenience in context. The second and third fingerings produce identically the same configuration.

2.  $c_2$ =sharp. The parenthetical second fingering may be used to facilitate register crossings and to lower slightly the sharp pitch of the main fingering. The optional D=sharp key is purely for the sake of convenience.

3.  $f_3$ . The parenthetical second fingering may be used to add refinement to the tone quality of this note in normal playing. (The normal fingering gives a strangely coarse timbre for reasons as yet unexplained.)

4.  $f_3$ =sharp. This case is very similar to 3.

5.  $g_3$ =sharp. The parenthetical fingering is used to lower the pitch, which is too sharp on some instruments, but at the expense of somewhat deadened tone quality. Its use is unnecessary on most B foot instruments.

6.  $a_3$ . The use of the C=sharp key instead of D=sharp slightly refines the timbre and raises the pitch, which is often slightly flat with the D=sharp key.

#### 44 APPENDIX B: NORMAL FINGERINGS

7.  $a_3$ =sharp. Choose between the first two fingerings on the basis of individual instruments. The first is too flat but gives a timbre more in character with the rest of the instrument than the second. The third is known as the "Mignon" fingering because of its use at the top of an ascending pianissimo E=flat seventh arpeggio in the Ambroise Thomas opera of that name. It is slightly sharp-pitched and can be played quite softly.

8.  $b_3$ . The parenthetical fingering is slightly flatter than the usual fingering, which is too high on some flutes; however, the ring finger must cover a key normally under the middle finger of the right hand.

9.  $c_4$ . The parenthetical fingering is available only on B foot flutes and is used to lower the very high pitch of the standard fingering. Closing the No. 5 hole lowers the pitch more than half-holing, which is possible only on the French model.

10.  $c_4$ =sharp. Choose the fingering that is best on the particular instrument. It makes no difference on some.

11.  $d_4$ . The C=natural key improves the note on some flutes, worsens it on others.

12.  $d_4$ =sharp. The second and third fingerings are slightly flatter than the first. Choose the one that is best on the particular instrument.

13.  $e_4$ . The first fingering is too high; the second corrects the pitch.

14.  $f_4$ . The first fingering is too flat; the second corrects the pitch and blows more easily.

15.  $f_4$ =sharp. The first fingering is fairly reliable on B foot flutes only; the second works on about 1 percent of C foot flutes.

The figure displays five systems of musical notation for the Boehm flute, showing standard fingerings for various notes. Each system consists of a staff with notes and a corresponding fingerings diagram below it. The fingerings are indicated by dots on a five-finger diagram, with some cells containing additional notes or fingerings.

**System 1:** Notes: C4, C4, C#, D#, D#, D#, D#, D#, D#, D#, D#, D#, D#, D#. Fingerings: C4, C4, C#, D#, D#, D#, D#, D#, D#, D#, D#, D#, D#, D#.

**System 2:** Notes: D#, D#, D#, D#, D#, D#, D#, D#, D#, D#, D#, D#, D#, D#. Fingerings: D#, D#, D#, D#, D#, D#, D#, D#, D#, D#, D#, D#, D#, D#.

**System 3:** Notes: D#, D#, D#, D#, D#, D#, D#, D#, D#, D#, D#, D#, D#, D#. Fingerings: D#, D#, D#, D#, D#, D#, D#, D#, D#, D#, D#, D#, D#, D#.

**System 4:** Notes: D#, D#, D#, D#, D#, D#, D#, D#, D#, D#, D#, D#, D#, D#. Fingerings: D#, D#, D#, D#, D#, D#, D#, D#, D#, D#, D#, D#, D#, D#.

**System 5:** Notes: D#, D#, D#, D#, D#, D#, D#, D#, D#, D#, D#, D#, D#, D#. Fingerings: D#, D#, D#, D#, D#, D#, D#, D#, D#, D#, D#, D#, D#, D#.

Figure 9. Standard fingerings of the Boehm flute.

## Appendix C: Trill Fingerings

As in Appendix B, the traditional fingerings are given first, followed by variants that for various reasons are desirable and sometimes preferable. I depart from this convention only in the case of the very difficult  $a_3$ - $b_3$  trill, of which the standard fingering is so unsatisfactory as to be virtually useless.

The notation used here is the same as elsewhere in this work, except for the additional wiggling character that denotes key movement ( $\text{w}$ ). Multiple key movements must be made simultaneously; it is of course difficult to synchronize these if they are in opposite hands or in nonadjacent fingers. Such trills must be executed slowly.

The  $c_1$ =sharp- $d_1$ -sharp trill must be avoided at all cost; the reason for this fact should be plainly apparent from the bracketed notes in the chart below. (Figure 10.) The  $g_3$ - $a_3$  and  $a_3$ - $b_3$  trills should not be attempted on piccolo; in fact, any trill with an upper note higher than  $b_3$ =flat will prove unreliable or impossible on piccolo. The bass flute, of course, lacks the D=natural and D-sharp trill keys; this renders the written  $c_2$ - $d_2$ ,  $c_2$ =sharp- $d_2$ =sharp,  $c_3$ - $d_3$ , and  $c_3$ =sharp- $d_3$ =sharp trills impossible. (The downward trills, given later, obviate some other problems on bass flute — such as the written  $c_2$ =sharp- $d_2$ ,  $c_3$ =sharp- $d_3$ , and  $g_3$ =sharp- $a_3$  trills.)

The following fingerings (Figure 11) are traditional with the French masters and are given for the sake of completeness, but not without reservations owing to changes in the size of the tone-holes made at the time of the adoption of the modern 440-Hz  $a_1$ . Since in each case the main note is fingered as usual, the only fingering given is that of the auxiliary (downward neighbor) pitch, which is in each case considerably sharper than the same pitch normally fingered.

These fingerings are used in rapid passagework and as turns for upward trills. Only an abridged list is given, since special fingerings for this purpose are not needed elsewhere on the instrument.

Figure 11 displays selected downward trill fingerings for various notes on the flute. The fingerings are presented in two rows, each with a musical staff showing the trill and a corresponding fingering diagram below it. The fingerings are given as a sequence of notes with finger numbers (1-4) and accidentals. Some fingerings are marked with 'F' for 'Fingering' and 'P' for 'Piccolo'. Handwritten notes provide additional instructions for certain fingerings.

**Row 1:**

- Trill:  $b$  (Fingering:  $b$ ,  $\sharp f$ ,  $f$ )
- Trill:  $f$  (Fingering:  $f$ ,  $\sharp f$ ,  $f$ )
- Trill:  $b$  (Fingering:  $b$ ,  $\sharp f$ ,  $f$ )
- Trill:  $f$  (Fingering:  $f$ ,  $\sharp f$ ,  $f$ )
- Trill:  $b$  (Fingering:  $b$ ,  $\sharp f$ ,  $f$ )

**Row 2:**

- Trill:  $b$  (Fingering:  $b$ ,  $\sharp f$ ,  $f$ )
- Trill:  $f$  (Fingering:  $f$ ,  $\sharp f$ ,  $f$ )
- Trill:  $b$  (Fingering:  $b$ ,  $\sharp f$ ,  $f$ )
- Trill:  $f$  (Fingering:  $f$ ,  $\sharp f$ ,  $f$ )

**Handwritten Notes:**

- [use on most piccolos]
- [poor]
- [hole partially covered]
- $D\sharp$  Cor  $C\sharp$ , as in turning &  $g_3-a_3$  trill, fingering  $C$ .  $C\sharp$  key gives best results.
- [use on most piccolos]

Figure 11. Selected downward trills.

## Appendix D: Fingerings for Quarter Tones

Fingerings are given for the quarter tones of the 24-tone scale only; refer to Appendix B for normal fingerings, often helpful in forming a preview of the playability of a projected passage.

Quarter tones for which no fingering is given are not playable to the best of my knowledge on flute. Fingerings for plateau system are given wherever possible, but their availability is limited. Not all fingerings given here are workable on piccolo.

The figure displays two staves of musical notation, each representing a 24-tone scale. The notes are written on a five-line staff with a key signature of one sharp (F#). The notes are: F#, G, A, B, C, D, E, F, G, A, B, C, D, E, F, G, A, B, C, D, E, F, G, A. Below the staff, fingerings are indicated for specific notes. The first staff shows fingerings for F, F#, G, A, B, C, D, E, F, G, A, B, C, D, E, F, G, A, B, C, D, E, F, G. The second staff shows fingerings for F, F#, G, A, B, C, D, E, F, G, A, B, C, D, E, F, G, A, B, C, D, E, F, G. The fingerings are represented by dots on the staff lines, with some notes having multiple fingerings. Some notes are marked with 'D#' or 'C#' below them. The first staff also includes a note for 'F FB' with a bracket. The second staff includes a note for 'F' with a bracket. The fingerings are given for the quarter tones of the 24-tone scale only.

Figure 12. Quarter-tone fingerings.

Figure 12 (Continued).

## Appendix E: Fingerings for 31-Tone Scale

Natural pitches given here do not and are not meant to correspond with those in 12-tone temperament, though in some cases a fingering will correspond for lack of a better one. The fingering list given below (Figure 13) is set up so that  $a_1$  equals the  $a_1$  of 12-tone temperament, which is also Helmholtz's usage. A certain degree of humoring with the embouchure is needed to bring the pitches into temperament, and the fingering list includes an indiscriminate mixture of normal tones, weak pitches, and simple and complex harmonics. Any experienced flutist can instantly distinguish between the fingering types, but for other readers the services of a flutist are indispensable in giving some impressions of what the various pitches sound like.

The degree of evenness of the 31-tone scale given below is approximately equivalent to that of a 12-tone chromatic scale executed on a seventeenth- or eighteenth-century single-keyed flute, or possibly slightly better than the latter. Just as was the practice of the masters of the Baroque, it is necessary in the case of 31-tone writing to take positive advantage of these unevennesses.

Pitches for which no fingering is given are essentially unavailable. These include in particular  $c_1$ =flat,  $b$ =sharp,  $d_1$ =double flat,  $d_1$ =flat,  $c_1$ =double sharp,  $e_1$ =double flat,  $g_1$ =flat,  $a_1$ =double sharp, and  $c_4$ =flat.

The figure displays five systems of handwritten musical notation for the 31-tone scale. Each system consists of a staff with notes and fingerings. The notes are written in a shorthand notation, and the fingerings are indicated by numbers 1 through 5. The fingering numbers are written below the notes.

System 1: Notes include  $\sharp^{\flat}$ ,  $\flat^{\sharp}$ ,  $\sharp^{\flat}$ ,  $\flat^{\sharp}$ ,  $\sharp^{\flat}$ ,  $\flat^{\sharp}$ ,  $\sharp^{\flat}$ ,  $\flat^{\sharp}$ ,  $\sharp^{\flat}$ ,  $\flat^{\sharp}$ ,  $\sharp^{\flat}$ ,  $\flat^{\sharp}$ ,  $\sharp^{\flat}$ ,  $\flat^{\sharp}$ ,  $\sharp^{\flat}$ ,  $\flat^{\sharp}$ . Fingerings include 1, 2, 3, 4, 5, 6, 7, 8, 9, 10, 11, 12, 13, 14, 15, 16, 17, 18, 19, 20, 21, 22, 23, 24, 25, 26, 27, 28, 29, 30, 31.

System 2: Notes include  $\sharp^{\flat}$ ,  $\flat^{\sharp}$ ,  $\sharp^{\flat}$ ,  $\flat^{\sharp}$ ,  $\sharp^{\flat}$ ,  $\flat^{\sharp}$ ,  $\sharp^{\flat}$ ,  $\flat^{\sharp}$ ,  $\sharp^{\flat}$ ,  $\flat^{\sharp}$ ,  $\sharp^{\flat}$ ,  $\flat^{\sharp}$ ,  $\sharp^{\flat}$ ,  $\flat^{\sharp}$ ,  $\sharp^{\flat}$ ,  $\flat^{\sharp}$ . Fingerings include 1, 2, 3, 4, 5, 6, 7, 8, 9, 10, 11, 12, 13, 14, 15, 16, 17, 18, 19, 20, 21, 22, 23, 24, 25, 26, 27, 28, 29, 30, 31.

System 3: Notes include  $\sharp^{\flat}$ ,  $\flat^{\sharp}$ ,  $\sharp^{\flat}$ ,  $\flat^{\sharp}$ ,  $\sharp^{\flat}$ ,  $\flat^{\sharp}$ ,  $\sharp^{\flat}$ ,  $\flat^{\sharp}$ ,  $\sharp^{\flat}$ ,  $\flat^{\sharp}$ ,  $\sharp^{\flat}$ ,  $\flat^{\sharp}$ ,  $\sharp^{\flat}$ ,  $\flat^{\sharp}$ ,  $\sharp^{\flat}$ ,  $\flat^{\sharp}$ . Fingerings include 1, 2, 3, 4, 5, 6, 7, 8, 9, 10, 11, 12, 13, 14, 15, 16, 17, 18, 19, 20, 21, 22, 23, 24, 25, 26, 27, 28, 29, 30, 31.

System 4: Notes include  $\sharp^{\flat}$ ,  $\flat^{\sharp}$ ,  $\sharp^{\flat}$ ,  $\flat^{\sharp}$ ,  $\sharp^{\flat}$ ,  $\flat^{\sharp}$ ,  $\sharp^{\flat}$ ,  $\flat^{\sharp}$ ,  $\sharp^{\flat}$ ,  $\flat^{\sharp}$ ,  $\sharp^{\flat}$ ,  $\flat^{\sharp}$ ,  $\sharp^{\flat}$ ,  $\flat^{\sharp}$ ,  $\sharp^{\flat}$ ,  $\flat^{\sharp}$ . Fingerings include 1, 2, 3, 4, 5, 6, 7, 8, 9, 10, 11, 12, 13, 14, 15, 16, 17, 18, 19, 20, 21, 22, 23, 24, 25, 26, 27, 28, 29, 30, 31.

System 5: Notes include  $\sharp^{\flat}$ ,  $\flat^{\sharp}$ ,  $\sharp^{\flat}$ ,  $\flat^{\sharp}$ ,  $\sharp^{\flat}$ ,  $\flat^{\sharp}$ ,  $\sharp^{\flat}$ ,  $\flat^{\sharp}$ ,  $\sharp^{\flat}$ ,  $\flat^{\sharp}$ ,  $\sharp^{\flat}$ ,  $\flat^{\sharp}$ ,  $\sharp^{\flat}$ ,  $\flat^{\sharp}$ ,  $\sharp^{\flat}$ ,  $\flat^{\sharp}$ . Fingerings include 1, 2, 3, 4, 5, 6, 7, 8, 9, 10, 11, 12, 13, 14, 15, 16, 17, 18, 19, 20, 21, 22, 23, 24, 25, 26, 27, 28, 29, 30, 31.

Figure 13. 31-tone fingerings.

54 APPENDIX E: FINGERINGS FOR 31-TONE SCALE

**System 1:** Notes include  $b$ ,  $\#$ ,  $q$ ,  $bb$ ,  $\#$ ,  $b$ ,  $x$ ,  $q$ ,  $bb$ ,  $\#$ ,  $b$ ,  $x$ ,  $q$ . Fingerings are shown with dots and lines, including labels like [low], [slightly low], and [slightly high].

**System 2:** Notes include  $b$ ,  $\#$ ,  $q$ ,  $bb$ ,  $\#$ ,  $b$ ,  $x$ ,  $q$ ,  $bb$ ,  $\#$ ,  $b$ ,  $x$ ,  $q$ ,  $bb$ . Fingerings are shown with dots and lines, including labels like [high] and [slightly low].

**System 3:** Notes include  $\#$ ,  $b$ ,  $x$ ,  $q$ ,  $b$ ,  $\#$ ,  $q$ ,  $bb$ ,  $\#$ ,  $b$ ,  $x$ ,  $q$ ,  $bb$ . Fingerings are shown with dots and lines, including labels like [stuffy] and [slightly high].

**System 4:** Notes include  $\#$ ,  $b$ ,  $x$ ,  $q$ ,  $b$ ,  $\#$ ,  $q$ ,  $bb$ ,  $\#$ ,  $b$ ,  $x$ ,  $q$ ,  $bb$ . Fingerings are shown with dots and lines, including labels like [slightly high] and [8 Foot flutes only].

Figure 13 (Continued).

## Appendix F: Available Multiphonics

This list of multiphonics and similar sounds was prepared by running a computer program that printed out a complete list of available fingerings for French model flute equipped with the B foot but no other optional or special keys. These fingerings were then played through and their available multiphonics were rather selectively listed, while the least reliable ones and many duplications were omitted. The materials thus obtained were ordered by pitch and retested — in the process small errors in pitch notation were corrected and many more unreliable multiphonics and duplications were eliminated. A third pass was made in preparing the descriptions of multiphonics; still more corrections and eliminations were made at this stage.

Two Verne Q. Powell flutes, serial numbers 18 and 591, were used in preparing the list. The former of these lacks the B foot, but it proved possible to interchange the foot joints of the two instruments; therefore much testing was done with hybrid instruments. In addition, I had the use during part of the testing process of a head joint in white gold made by N. D. Lamberson of Oskaloosa, Iowa. Its playing characteristic were profoundly different from those of either of the Powells, which in turn differed greatly between themselves, but little or no unsettling effect on the production of the various multiphonics was found, much to my surprise. The embouchure chimneys of the three instruments varied in height from a low and free-blowing 0.187 inch (Powell number 18) to a high and very resistant 0.212 inch (N. D. Lamberson head, which was used with Powell number 18), as opposed to the more typical height of 0.195 inch of Powell number 591.

Interchanging the B and C foot joints was found to have virtually no effect on the production of multiphonics not containing pitches of  $c_4$  or higher. The extremely high pitches —  $c_4$  and above — were profoundly affected, however, and many multiphonics containing such extremely high pitches had to be eliminated for this reason. (In general, the B foot improves the extreme high range; some fingerings are changed slightly. However, the overall timbre of the instrument is affected by the B foot — in some cases bettered, in some cases

worsened, depending on the instrument and on the taste of the player.)

The multiphonics were notated using a system of temperament containing 31 pitches, equally spaced, to the octave, the pitches in parentheses denoting enharmonic equivalences (Figure 14). With very few exceptions, the simplest enharmonic form relative to C-natural was used regardless of the chords being spelled. Several considerations impelled me to employ the relatively unfamiliar 31-tone scale in preference to the more popular 12-tone, divided as is commonly done into quarter tones making a 24-tone scale. A somewhat

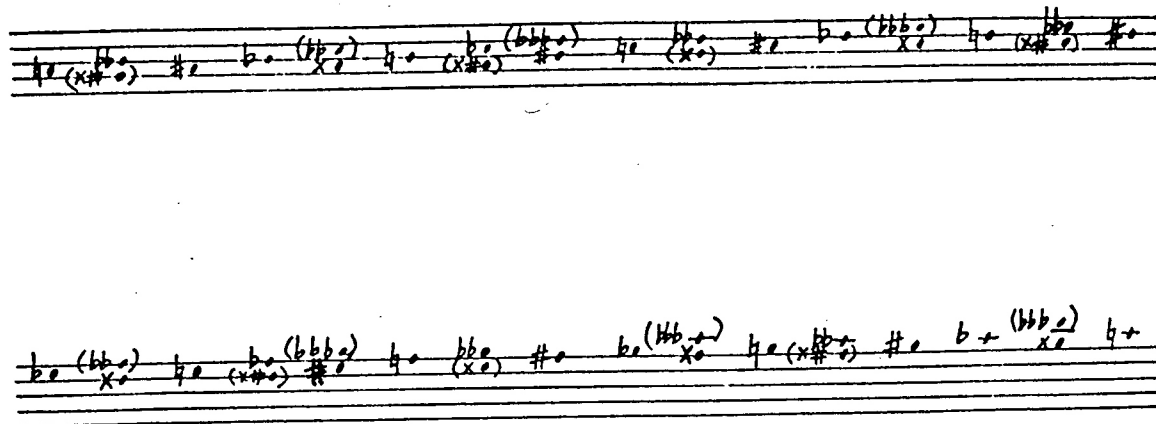

Figure 14. The 31-tone scale with enharmonic equivalences.

sketchy list of these considerations includes the following: (a) No special symbols such as half-sharp ( $\sharp$ ), one-and-a-half sharp ( $\sharp\sharp$ ), half-flat ( $\flat$ ), or one-and-a-half flat ( $\flat\flat$ ) are needed. Instead the normal accidental symbols are used to their fullest significance. (b) The representation of the major third is greatly improved over that of 12- or 24-tone equal temperament, and the fifth, though slightly worse than that of the 12-tone, is still quite good. Also, the augmented sixth of the 31-tone is a very close approximation of the pure seventh (ratio of 7 to 4), which has no equivalent in the 12- or 24-tone and which occurs in a number of multiphonics that would otherwise be non-notable. This equivalence is also lacking in the otherwise superior 53-tone system. (c) The diesis, or interval between adjacent steps in the 31-tone system, is the highest degree of precision that can be expected of a flute with technology at its present level. The assignment of a flute pitch to one or another slot in the 53-tone system is too minute a task; in other words, flutes are not capable of such a high degree of precision. (d) The degree of precision given by 31-tone notation is the minimum that would be useful to facilitate the work of those composers who use exact numerical ratios rather than temperaments in their work. Lip adjustments within half a diesis to make a pitch true are almost always reasonable; adjustments of one-half

semitone or even one-quarter semitone in 12-tone may well be unreasonable in context.

(e) The surprising discovery was made that the French model flute, with or without the B foot, is capable of a better approximation of a 31-tone scale than of a 24-tone or quarter-tone scale.

In general, the higher the register, the narrower the tremolo that can be performed with reasonable certitude without awkward lip movements. This is because of the conflicting overtone series in the alternating tones. The partials get closer together and harder to isolate as one goes into the higher range. This is over and above the fact that the fingerings in the upper range are relatively clumsy because of the amount of key manipulation involved, unless simple harmonics are used in their stead. Table 1 gives the usual maximum range of tremolos.

Tremolos wider than a major second involving pitches above  $g_3$ =sharp are generally impractical, as are lip tremolos of the octave between the lower or fundamental octave and the second register.

Table 1

Maximum range of tremolos by register.

<u>Lower Pitch</u>	<u>Upper Pitch</u>	<u>Maximum Safe Interval</u>
lower octave ( $b-c_2$ =sharp)	lower octave ( $b-c_2$ =sharp)	minor seventh; possibly major seventh
lower octave	second register ( $d_2-c_3$ =sharp)	augmented fourth; possibly fifth
second register	second register	perfect fourth
second register	third register ( $d_3-g_3$ =sharp)	if upper note is $d_3$ , augmented fourth; otherwise major third
third register	third register	minor third

Table 2

Frequencies of 24-tone versus 31-tone pitch systems.

24-Tone Temperament			31-Tone Temperament		
Pitch	Frequency	Cents	Pitch	Frequency	Cents
a <sub>1</sub> natural	440.0	0	a <sub>1</sub> natural	440.0	0
a <sub>1</sub> half-sharp	452.9	50	b <sub>1</sub> double flat	449.9	39
a <sub>1</sub> sharp	466.2	100	a <sub>1</sub> sharp	460.1	77
b <sub>1</sub> half-flat	479.8	150	b <sub>1</sub> flat	470.5	116
b <sub>1</sub> natural	493.9	200	a <sub>1</sub> double sharp	481.2	155
b <sub>1</sub> half-sharp	508.4	250	b <sub>1</sub> natural	492.0	194
c <sub>2</sub> natural	523.3	300	c <sub>2</sub> flat	503.2	232
c <sub>2</sub> half-sharp	538.6	350	b <sub>1</sub> sharp	514.5	271
c <sub>2</sub> sharp	554.4	400	c <sub>2</sub> natural	526.2	310
d <sub>2</sub> half-flat	570.6	450	d <sub>2</sub> double flat	538.1	348
d <sub>2</sub> natural	587.3	500	c <sub>2</sub> sharp	550.2	387
			d <sub>2</sub> flat	562.7	426
			c <sub>2</sub> double sharp	575.4	465

Table 2 (Continued)

24-Tone Temperament			31-Tone Temperament		
Pitch	Frequency	Cents	Pitch	Frequency	Cents
$d_2$ half-sharp	604.5	550	$d_2$ natural	588.4	503
$d_2$ sharp	622.3	600	$e_2$ double flat	601.7	542
$e_2$ half-flat	640.5	650	$d_2$ sharp	615.3	581
$e_2$ natural	659.3	700	$e_2$ flat	629.2	619
$e_2$ half-sharp	678.6	750	$d_2$ double sharp	643.5	658
$f_2$ natural	698.5	800	$e_2$ natural	658.0	697
$f_2$ half-sharp	718.9	850	$f_2$ flat	672.9	735
$f_2$ sharp	740.0	900	$e_2$ sharp	688.1	774
$g_2$ half-flat	761.7	950	$f_2$ natural	703.7	813
$g_2$ natural	784.0	1000	$g_2$ double flat	719.6	852
$g_2$ half-sharp	807.0	1050	$f_2$ sharp	735.9	890
			$g_2$ flat	752.5	929
			$f_2$ double sharp	769.5	968
			$g_2$ natural	786.9	1006
			$a_2$ double flat	804.7	1045
			$g_2$ sharp	822.9	1084

Table 2 (Continued).

24-Tone Temperament			31-Tone Temperament		
Pitch	Frequency	Cents	Pitch	Frequency	Cents
$g_2$ sharp	830.6	1100	$a_2$ flat	841.5	1123
$a_2$ half-flat	854.9	1150	$g_2$ double sharp	858.6	1161
$a_2$ natural	880.0	1200	$a_2$ natural	880.0	1200

Those who wish to translate the given 31-tone material to 24-tone or quarter-tone notation should make use of the equivalence table, Table 2, where A=natural equals A=natural.

To use the listings as conveniently as possible, reference should be made to a particular pitch in a particular octave register. Typically, this one pitch may be but one of several possibilities for the situation: if so, then the following process should be repeated for the various possibilities until the multiphonic best suited to the situation emerges.

Refer to the Index to Multiphonic List.

1. This is an index by pitch, ascending in 31-tone sequence from lowest to highest. Under each pitch heading all multiphonics containing that pitch as an original (not a derived) frequency are listed by number.
2. Find the listed multiphonics in the chart in front of the Index. The multiphonics are numbered sequentially, lowest pitches first.
3. Pick a working possibility and look up its number in the Descriptive Notes behind the Index. Please heed all warnings contained therein; failure to do so is to ask for trouble. If the limitations of a particular multiphonic are not appropriate to the demands of the situation, then by all means find something else or adapt the situation to the multiphonic.
4. If you are not writing for a player equipped with French model flute with B foot, then the indications "F," "B," and "FB" above the fingerings must be taken into account. These notations mean respectively, "French model required," "B foot required," and "French model with B foot required." Where possible, I have given plateau fingerings preferentially, even if a French model fingering works better, in cases where multiple fingerings exist.
5. If desired, convert the notation to some form of 12- or 24-tone notation using Table 2.

Some phenomena are mentioned as aleatoric fingerings rather than as true multiphonics. In any case, but especially with these, the Descriptive notes should be heeded scrupulously.

One last warning must be made — namely, that some of the present test results are not applicable to flutes equipped with the split E mechanism. Specifically, any fingering in which the No. 5 key is closed or on the rim and the No. 3 key is open can be expected to behave differently on a flute with the split E mechanism than on a flute not so equipped. This is not a statement of prejudice against such a device; the fact is simply that this writer did not have such an instrument at his disposal. The split E mechanism is expensive and rather unusual in the United States and France; it is generally applied on closed G-sharp flutes and especially piccolos in eastern Europe.

## The Multiphonics

1 B

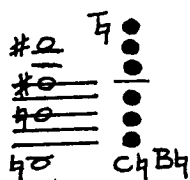

2

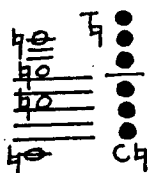

3

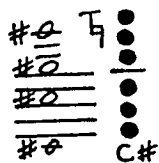

4

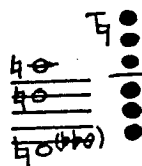

5 FB

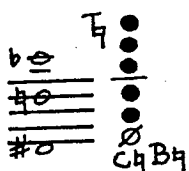

6. F

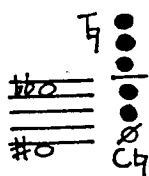

7 F

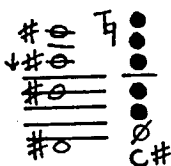

8

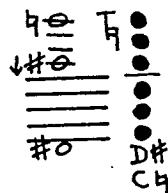

9

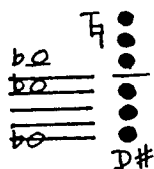

10 F

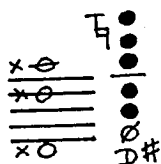

11 FB

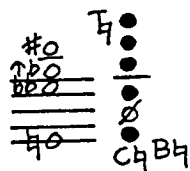

12 F

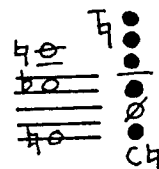

13 F

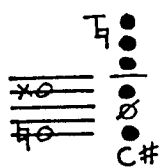

14 F

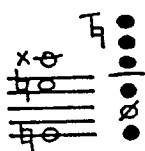

15

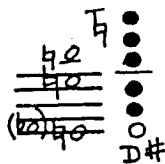

16 F

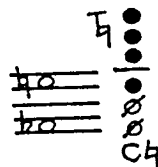

17 F

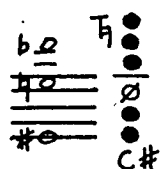

18 F

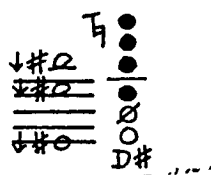

19 FB

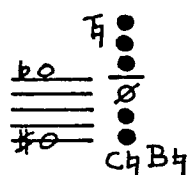

20 F

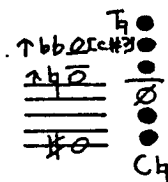

21 F

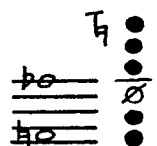

22 B

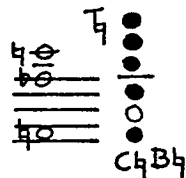

23

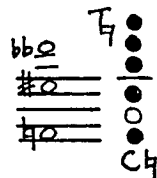

24 F

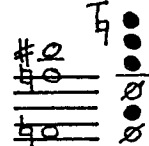

25

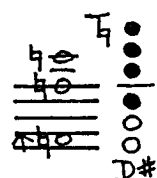

26 F

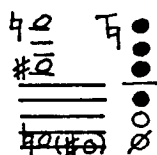

27 F

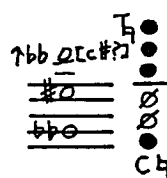

28 FB

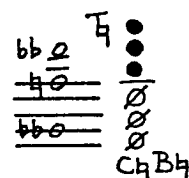

29 F

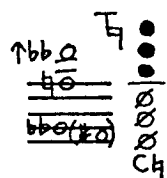

30 F

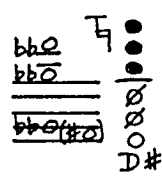

31 F

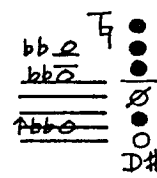

32 F

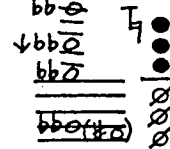

33 F

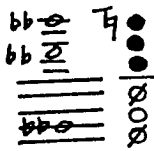

34

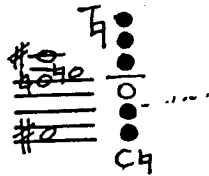

35

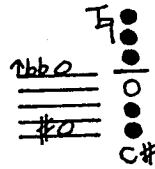

36 F

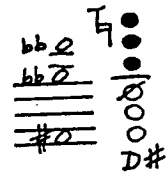

37

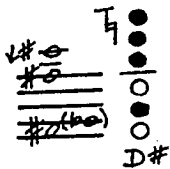

38

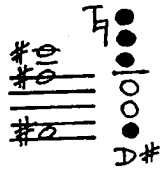

39 F

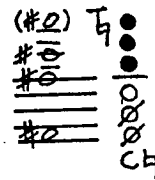

40 F

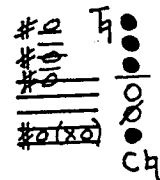

41

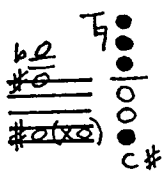

42 B

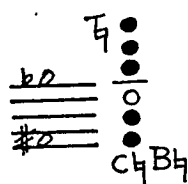

43 F

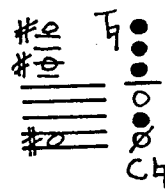

44 FB

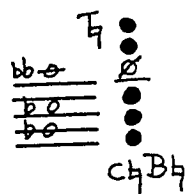

45 FB

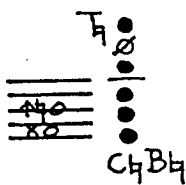

46

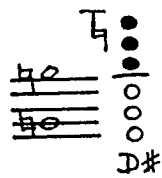

47

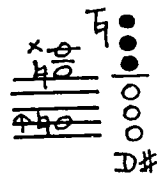

48 F

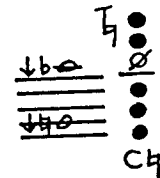

49 F

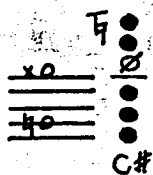

50 F

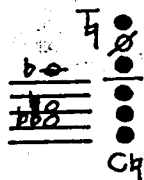

51 B

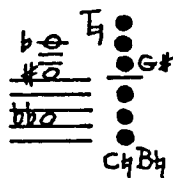

52 F

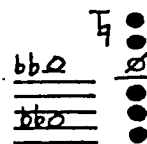

53 FB

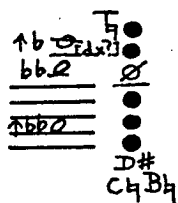

54 FB

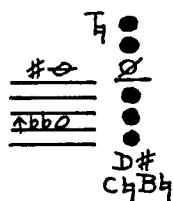

55 F

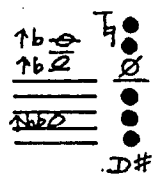

56 F

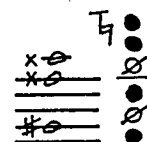

57 F

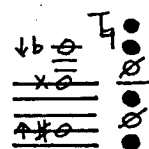

58 F

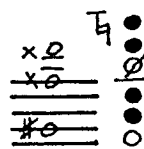

59 F

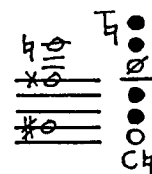

60 F

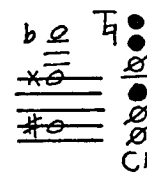

61 F

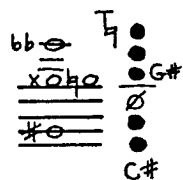

62 F

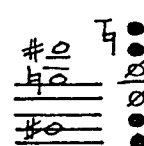

63 B

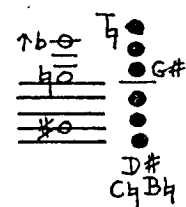

64

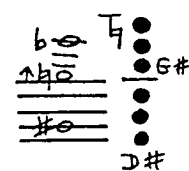

65 F

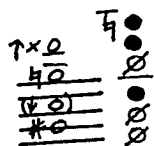

66 F

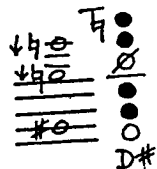

67 F

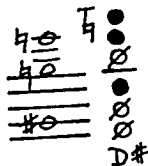

68 F

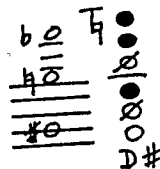

69 F

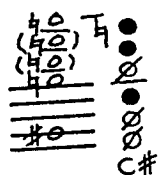

70 F

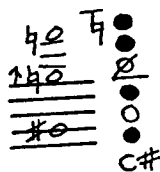

71

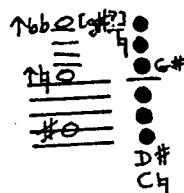

72 F

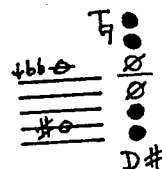

73 F

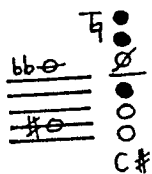

74 F

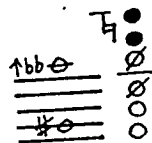

75 F

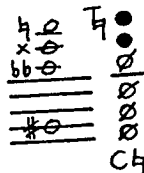

76 F

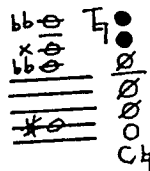

77 F

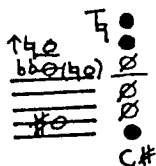

78 F

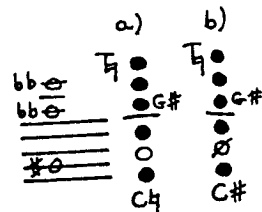

79 F

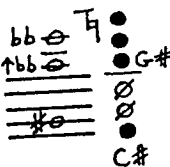

80 F

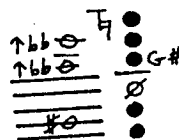

81 F

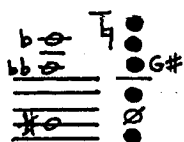

82 F

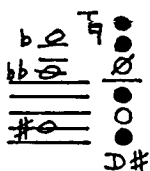

83

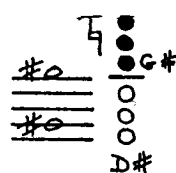

84 F

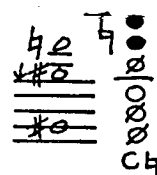

85

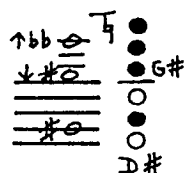

86 F

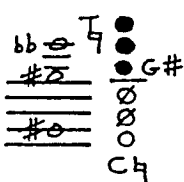

87

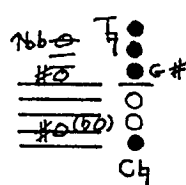

88 F

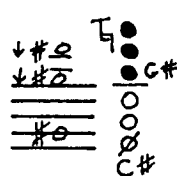

89 F

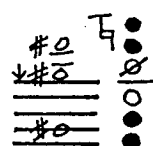

90 F

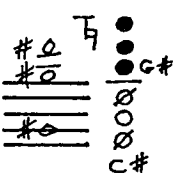

91

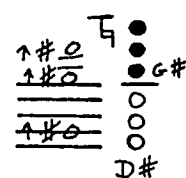

92

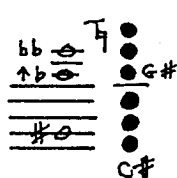

93 F

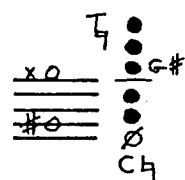

94 F

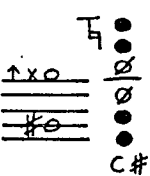

95 F

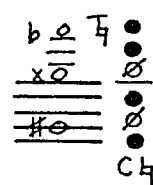

96 F

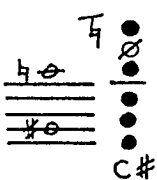

97

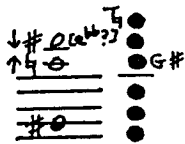

98 F

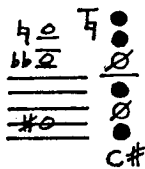

99 F

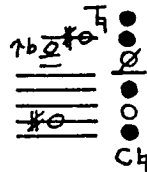

100 B

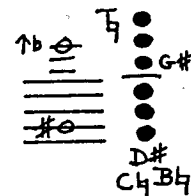

101 F

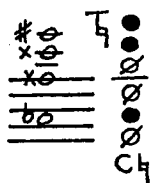

102 F

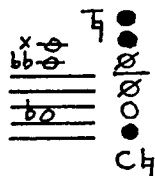

103 F

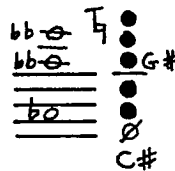

104 F

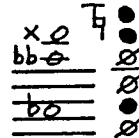

105 F

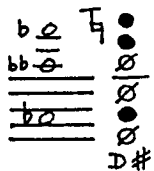

106 F

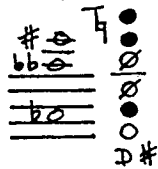

107

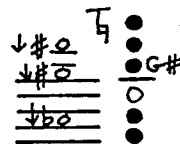

108

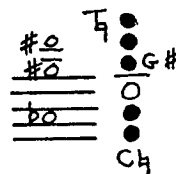

109 F

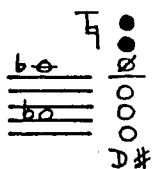

110 F

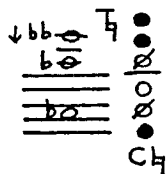

111 F

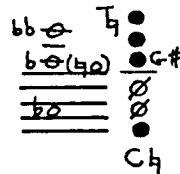

112

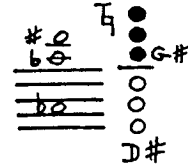

113 F

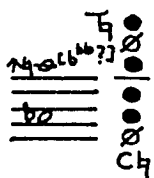

114 F

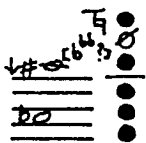

115 F FB

a)

b)

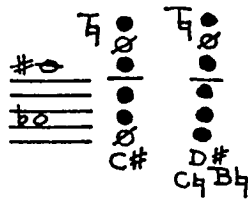

116 F

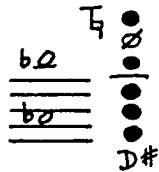

117 FB

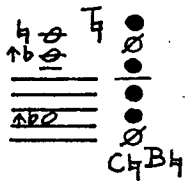

118 FB

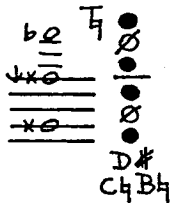

119 F

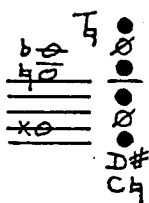

120 F

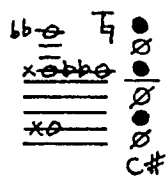

121 F F F

a)

b)

c)

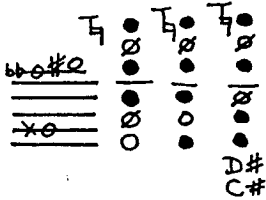

122 F

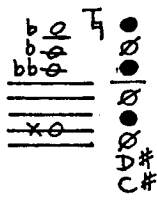

123 F

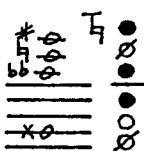

124 FB

125  $F(B)$

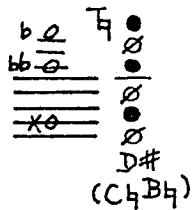

126 F

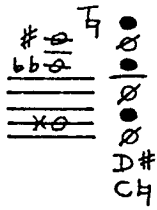

127 F

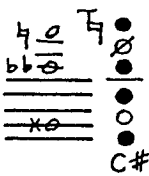

128 FB

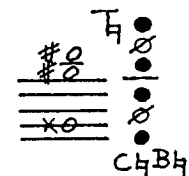

129 F

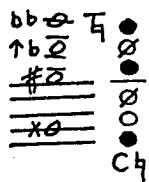

130 FB

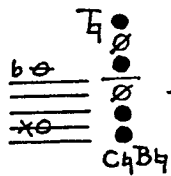

131 F

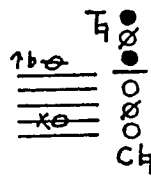

132 F

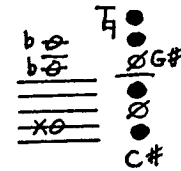

133 F

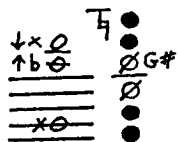

134 F

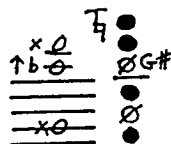

135 F

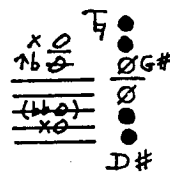

136 F

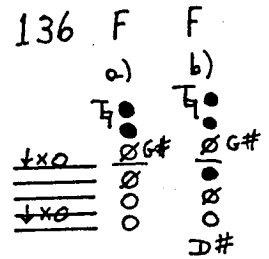

137 F

138 F

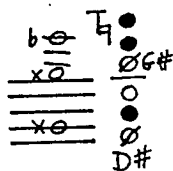

139 F

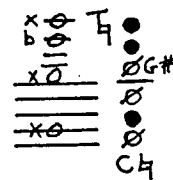

140 F

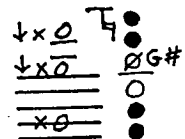

141 F

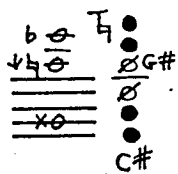

142 F

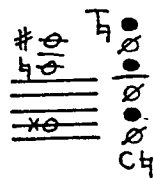

143 F F

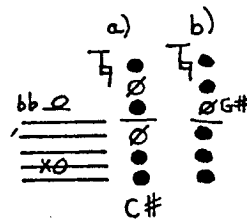

144 F

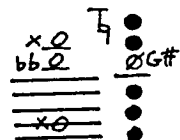

145 F

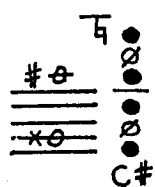

146 F

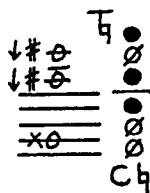

147 F

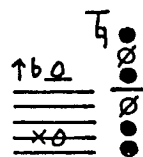

148 F

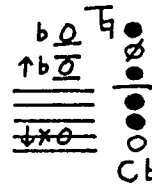

149 F

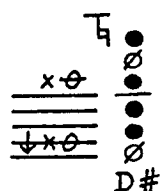

150 F

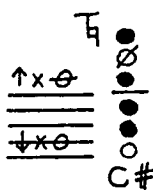

151 F

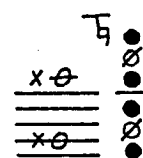

152 F

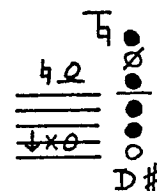

153 F

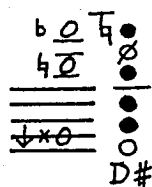

154 F

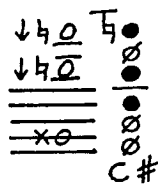

155 F F

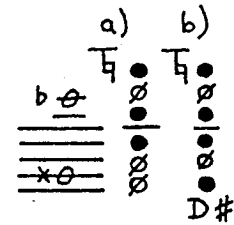

156 F

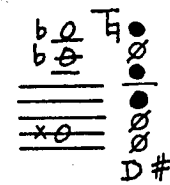

157 F

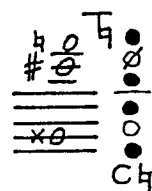

158 B

159 F

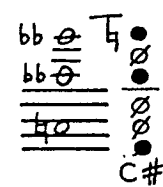

160 F

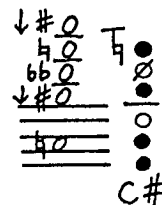

161 F

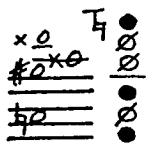

162 F

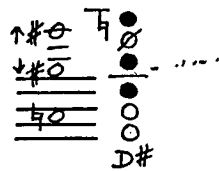

163 F

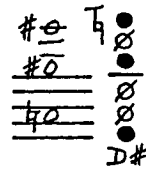

164 F

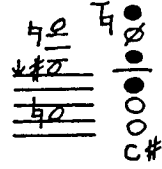

165 F(B)

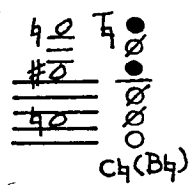

166 F F

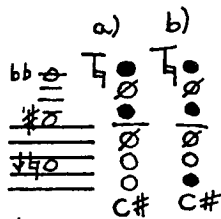

167 F

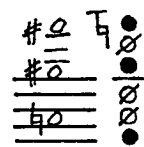

168 F

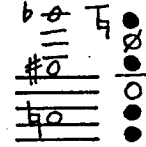

169 F

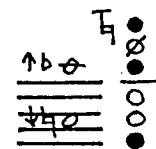

170 F

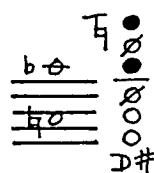

171 F

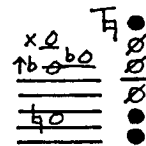

172 F

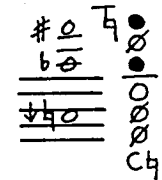

173 F

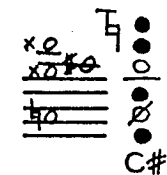

174 F

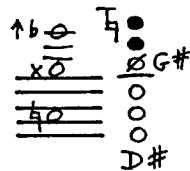

175 F

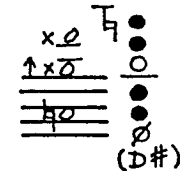

176

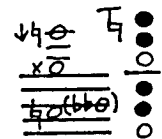

177 F

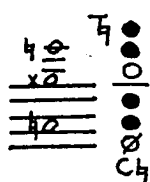

178

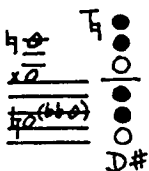

179 F

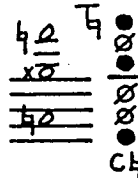

180 F

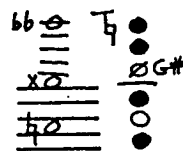

181

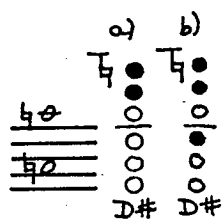

182 F

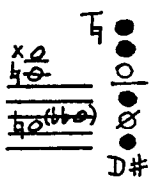

183 F

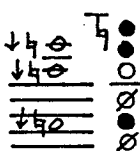

184 F

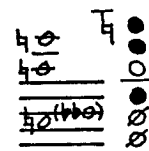

185 F

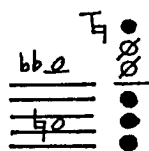

186 F

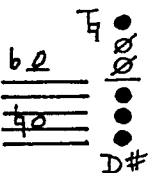

187 F

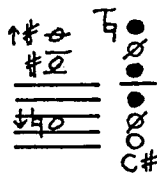

188 F

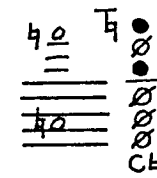

189 F

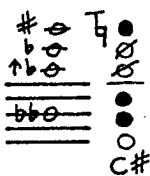

190 F

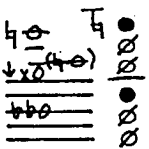

191 F F

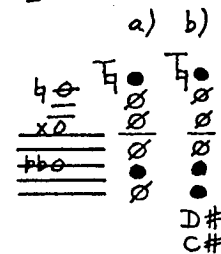

192 F F

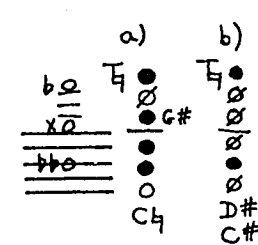

193 F

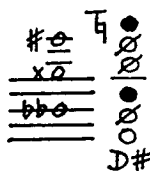

194 F

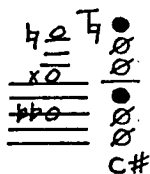

195 F F

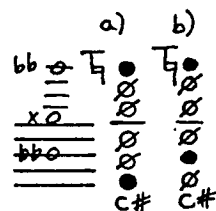

196 F

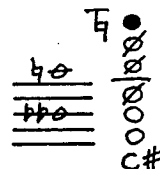

197

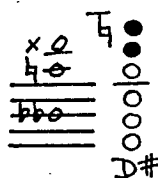

198 F

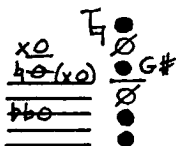

199 F

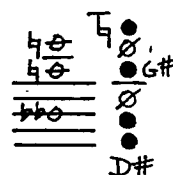

200 FB

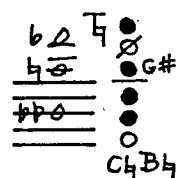

201 F

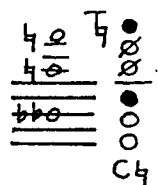

202 F F F

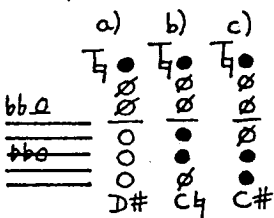

203 F

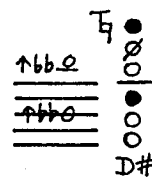

204 F

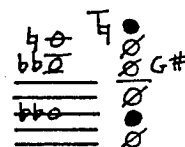

205 F

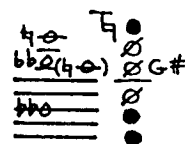

206 F

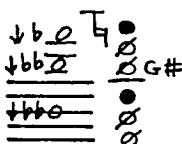

207 F

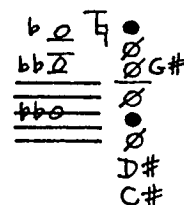

208 F

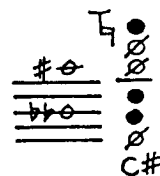

209 F

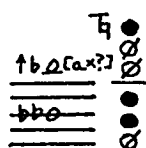

210 F

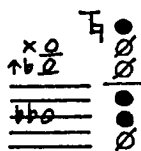

211 F

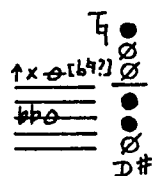

212 F F

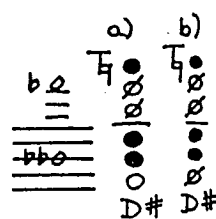

213 F

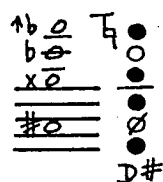

214 F

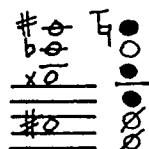

215 F

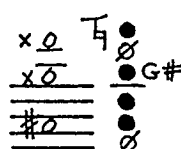

216 F

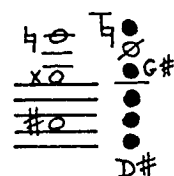

217 F

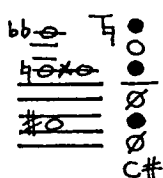

218 F

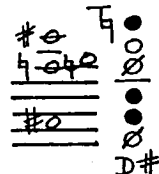

219 FB

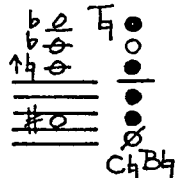

220 F

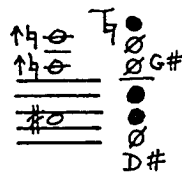

221 F

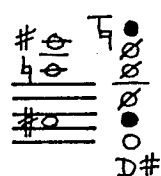

222 F

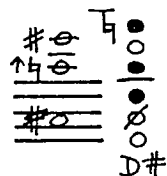

223 F

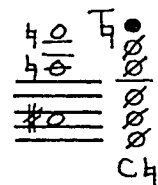

224 F

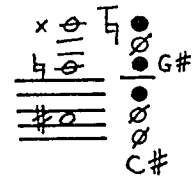

225 F

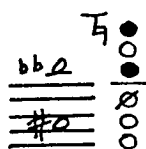

226 F

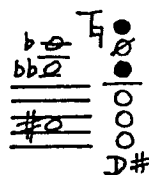

227 F F

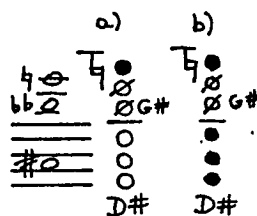

228 F

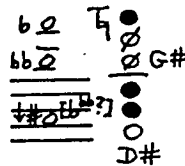

229 F F

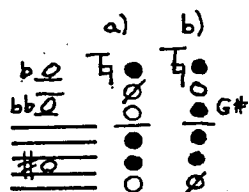

230 F F

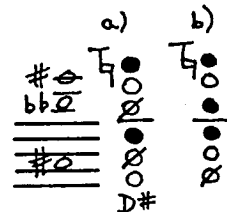

231 F

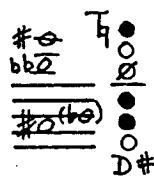

232 F

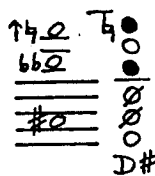

233

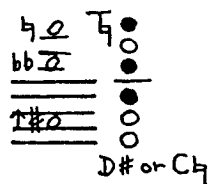

234.

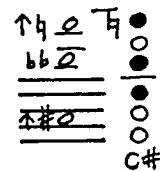

235 F

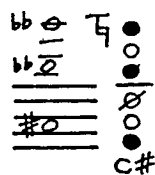

236 F

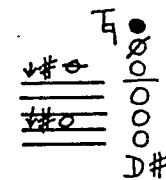

237 F

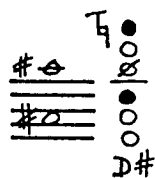

238 F

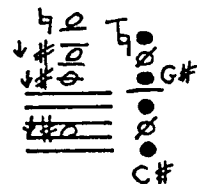

239 F

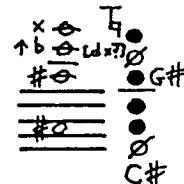

240 F

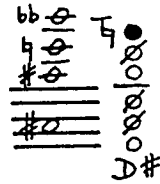

241 F

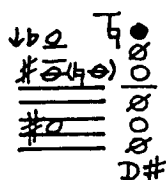

242 F

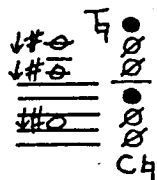

243 F

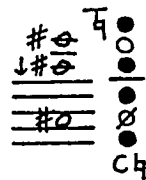

244 F

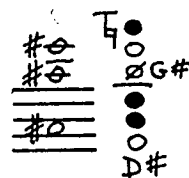

245 F

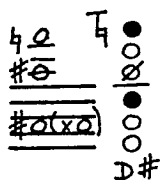

246 F

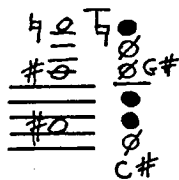

247 F

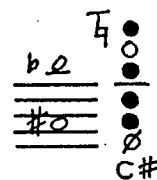

248 F

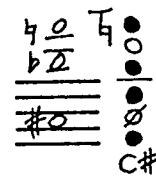

249 F

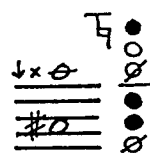

250 F F

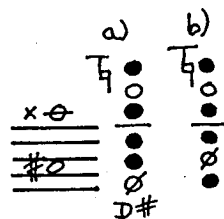

251

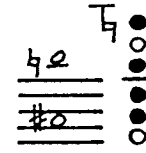

252

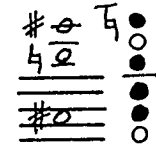

253

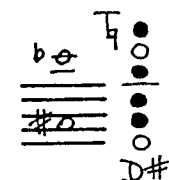

254 FB

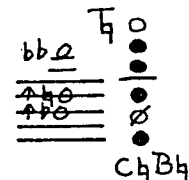

255 F

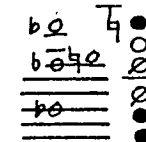

256 F

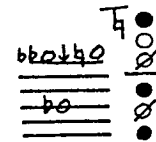

257 F

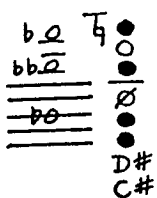

258 F

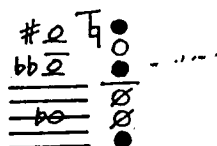

259 F

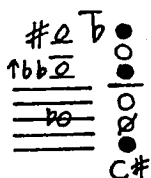

260 F

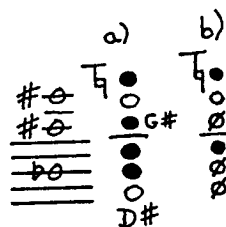

261 F F

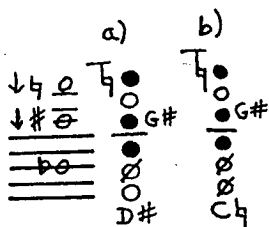

262 F

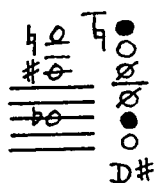

263 F

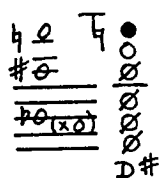

264 F

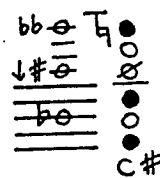

265 F

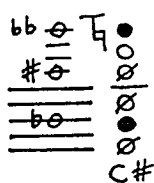

266 F

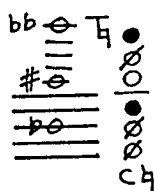

267

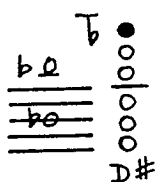

268 F

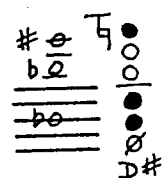

269 F

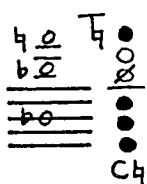

270 F

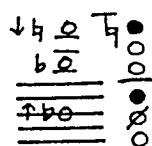

271 F

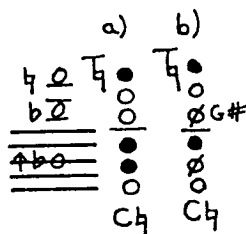

272

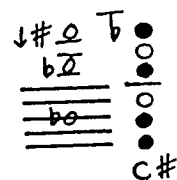

273

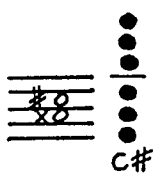

274 FB

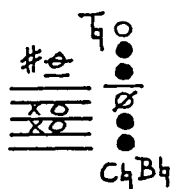

275 F

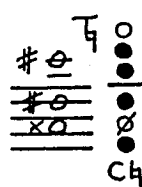

276

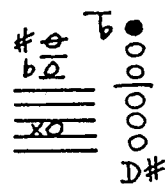

277 F

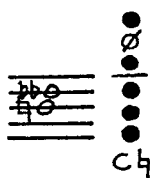

278 F

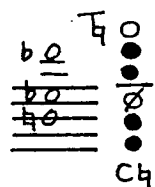

279 F

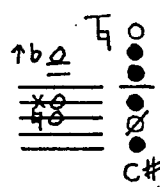

280

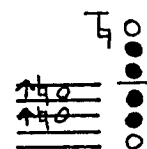

281

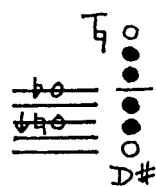

282 F

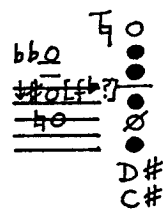

283 F

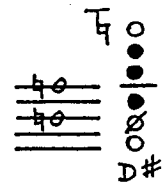

284 F

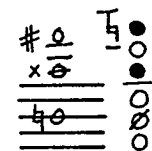

285

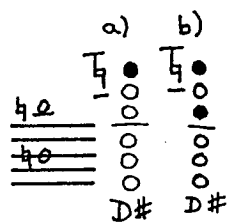

286

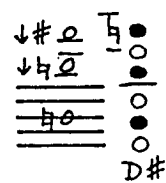

287 F

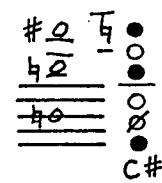

288

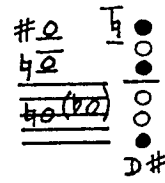

289

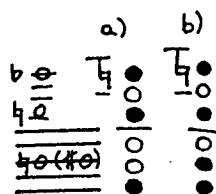

290

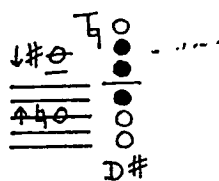

291 B

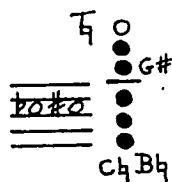

292 F

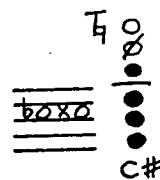

293

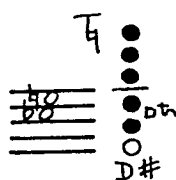

294 F

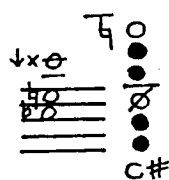

295 F

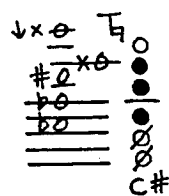

296 F

297 F

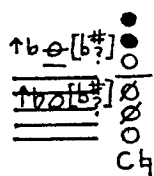

298

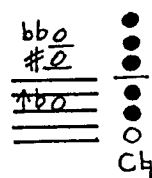

299 FB

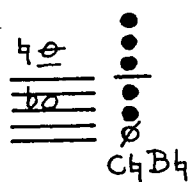

300

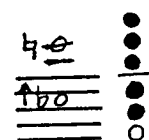

301

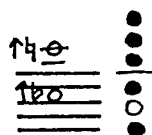

302 F

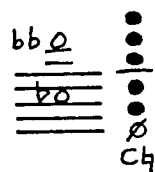

303

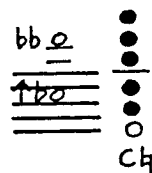

304

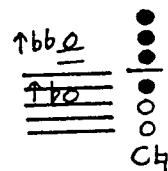

305 F

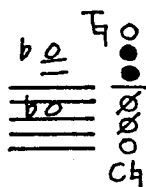

306

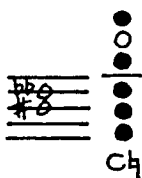

307 F

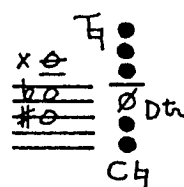

308 F

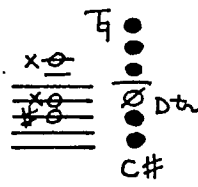

309 F

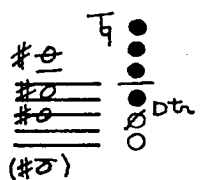

310 FB

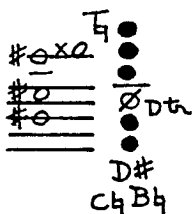

311 F

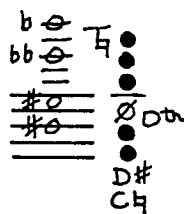

312

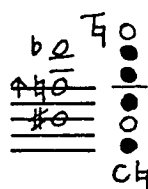

313 F

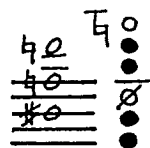

314 F

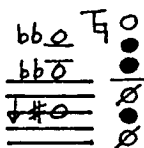

315 F

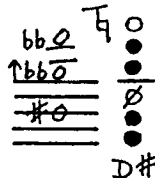

316

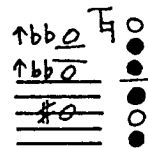

317

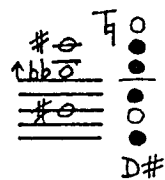

318 F

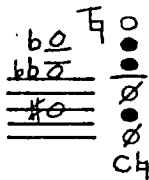

319

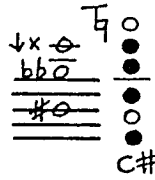

320 F

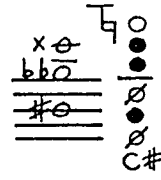

321 F

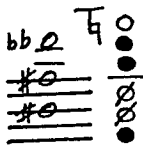

322 F

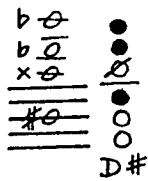

323 F

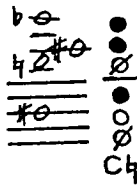

324 F

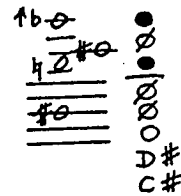

325 F

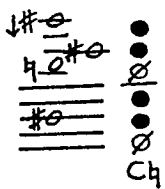

326 F F F 327 F

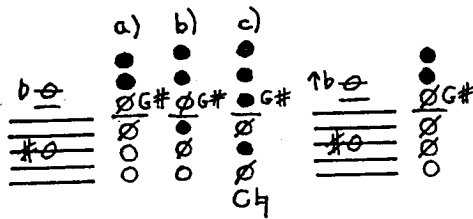

328 F

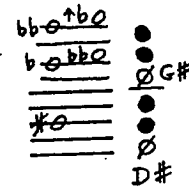

329 F

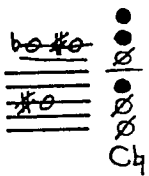

330 F

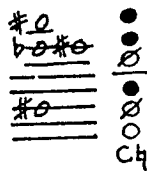

331 F

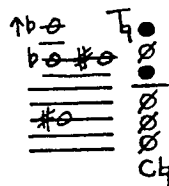

332 FB

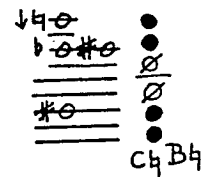

333 F

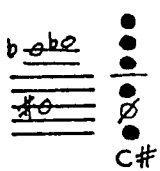

334 F

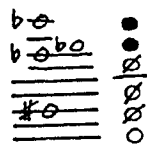

335 F F

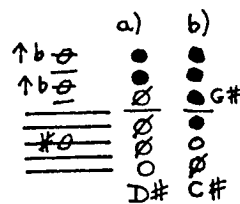

336 F

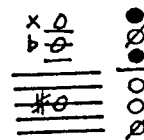

337

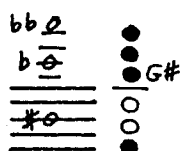

338

F

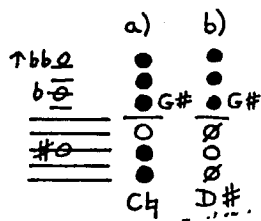

339

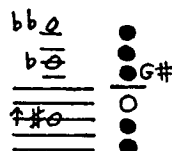

340

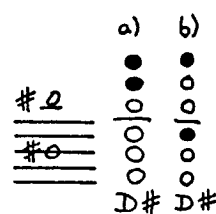

341

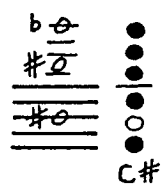

342

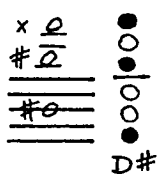

343 F

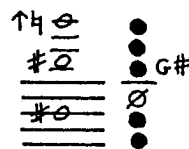

344

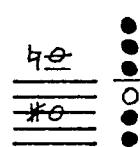

345 F

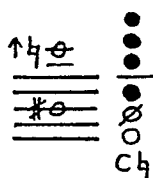

346 F

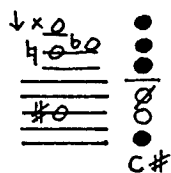

347 F

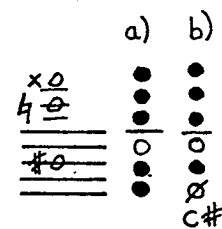

348

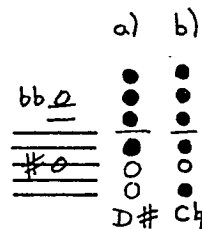

349 F

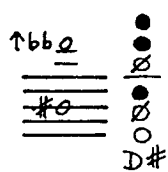

350 F

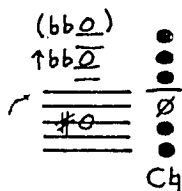

351 F

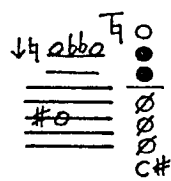

352 F

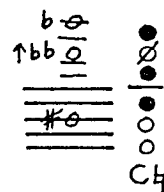

353

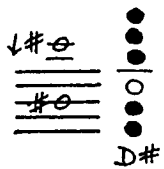

354

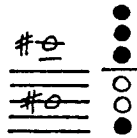

355

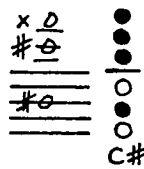

356

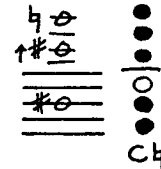

357

F F

358 F

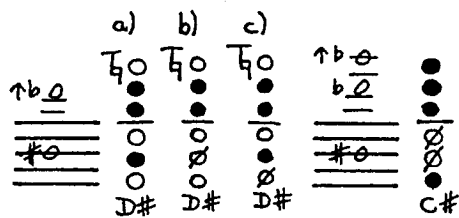

359

360

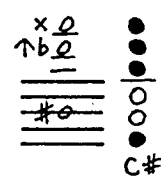
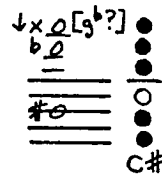

361

362 F

363

364 F

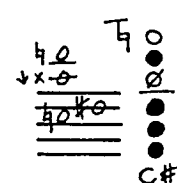
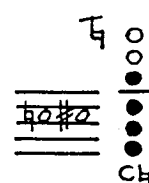
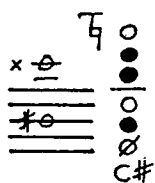
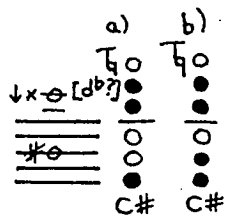

365 FB

366 F

367

368 F

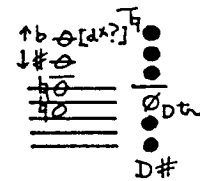
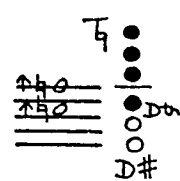
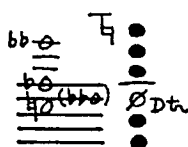
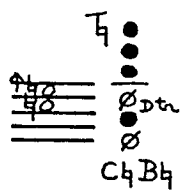

369

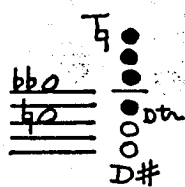

370 F

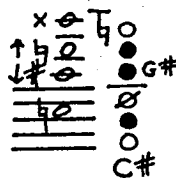

371 F

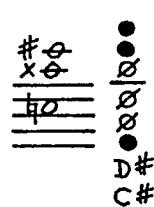

372 F

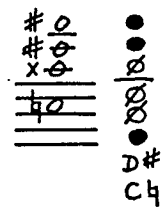

373 F

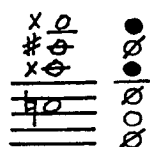

374 F F

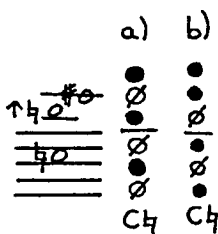

375 F

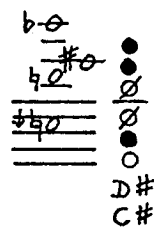

376 F

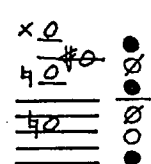

377 F

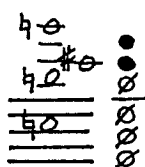

378

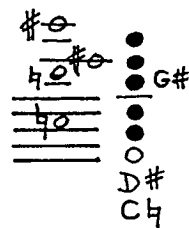

379 F

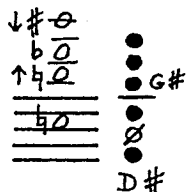

380 F

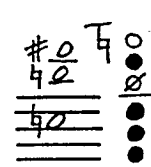

381 F

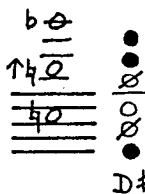

382 F

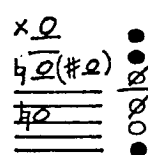

383

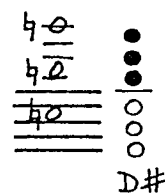

384 F

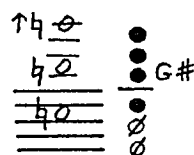

385 F

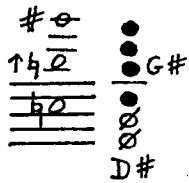

386

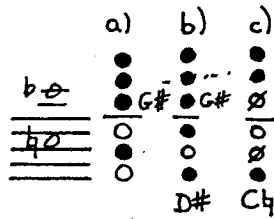

F

387 F

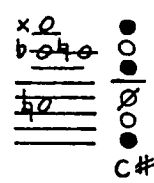

388 F

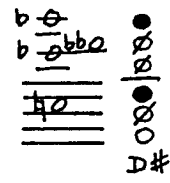

389 F

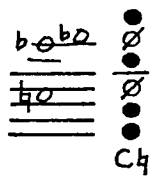

390 F

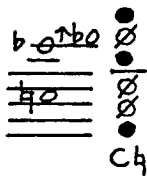

391 F

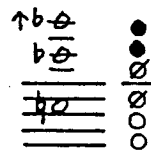

392 F F

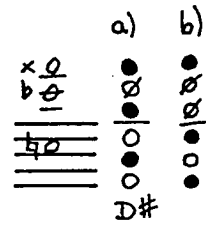

393 F

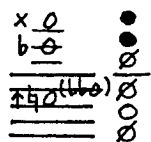

394 F

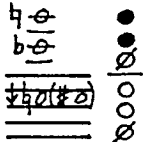

395 F

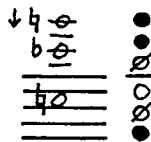

396 F

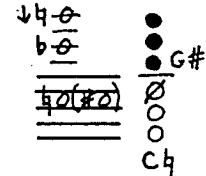

397 F

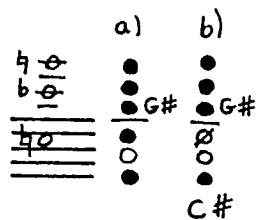

398 F

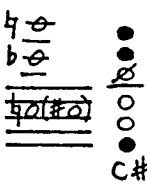

399 F

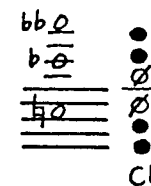

400 F

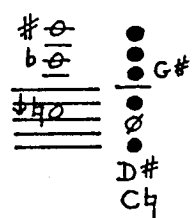

401 F

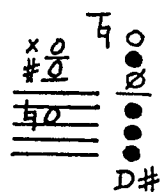

402 F

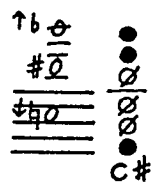

403 F

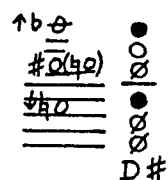

404 F

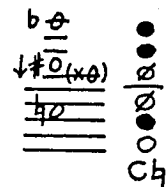

405 F

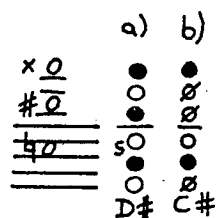

406 FB

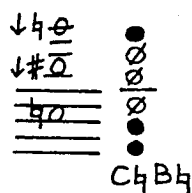

407 F

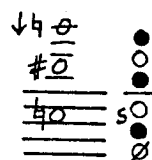

408 FB

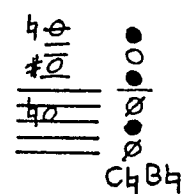

409

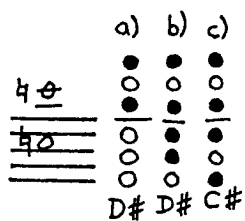

410 F

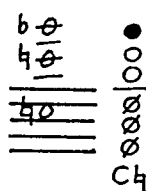

411 F

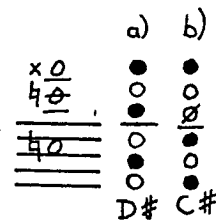

412 F

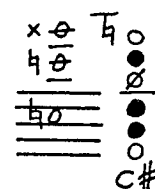

413 F

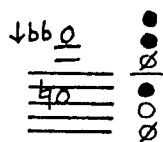

414 F F

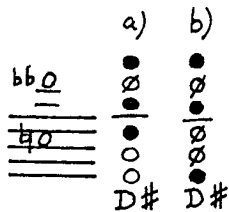

415

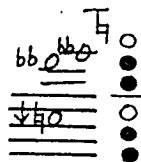

416 F

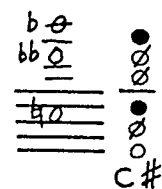

417 F

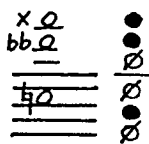

418 F

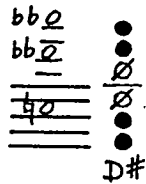

419

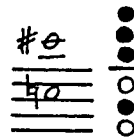

420

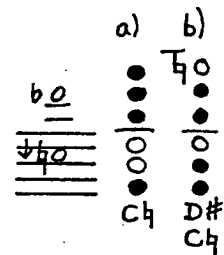

421 F

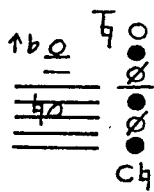

422 F F

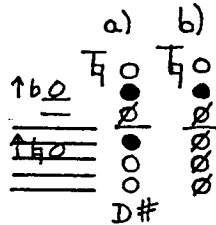

423 F

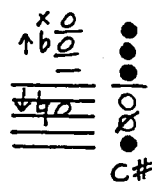

424

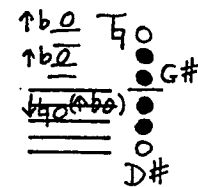

425 F

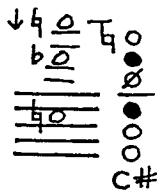

426 F

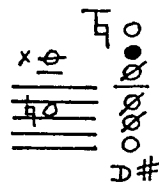

427

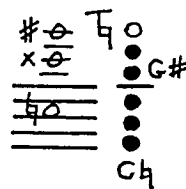

428

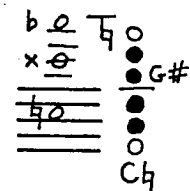

429

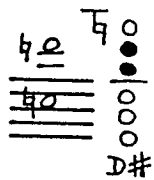

430 F

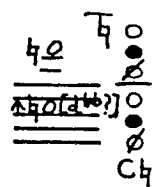

431

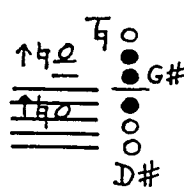

432 F

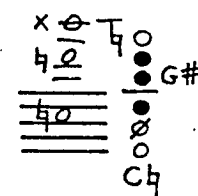

449 F

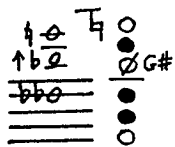

450 F

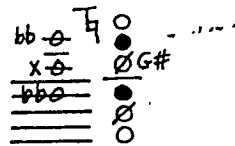

451 F

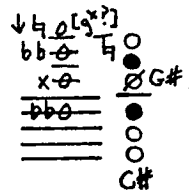

452 F F

a)

b)

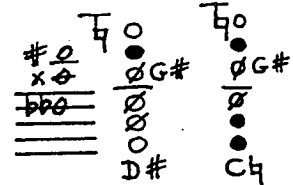

453 F

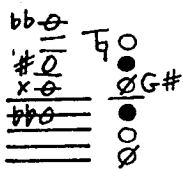

454 F F

a)

b)

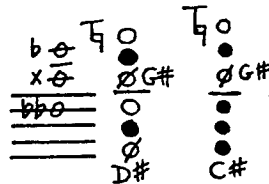

455 F

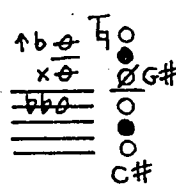

456 FB

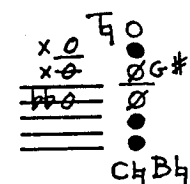

457 F

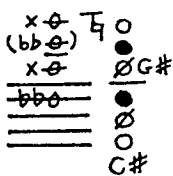

458 F

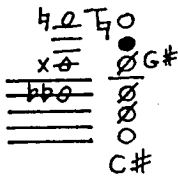

459 F

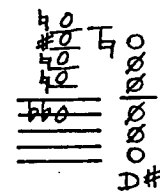

460 F

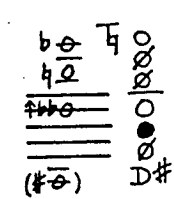

461 F

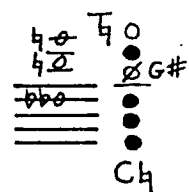

462 F

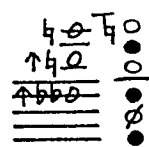

463

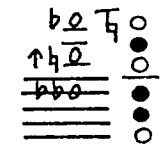

464

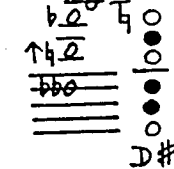

465 F

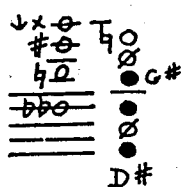

466 F

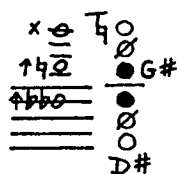

467 F

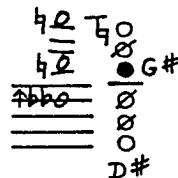

468 F

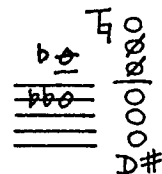

469 F

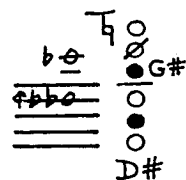

470 F

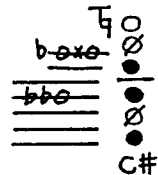

471

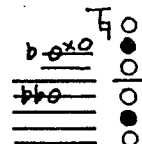

472

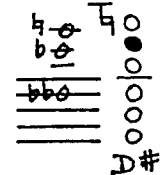

473

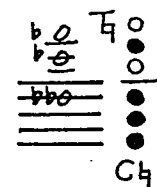

474

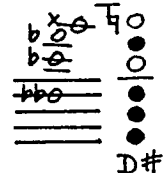

475

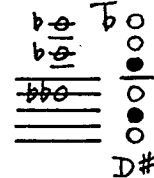

476 F

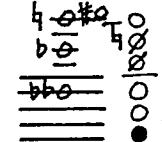

477 F

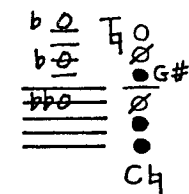

478 F

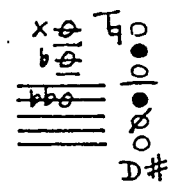

479

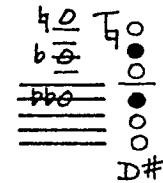

480 F

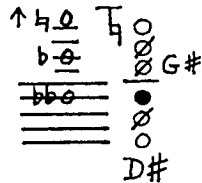

481 F

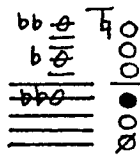

482 F

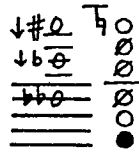

483

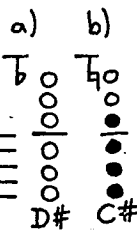

484 F

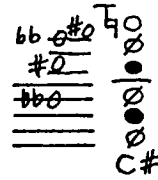

485 F

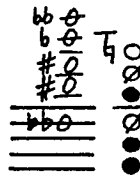

486 F

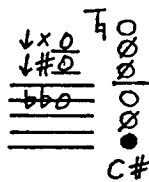

487 F

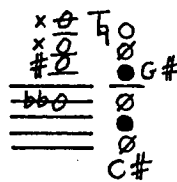

488

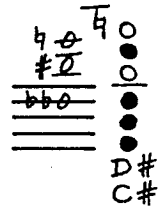

489 F

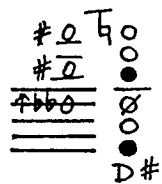

490 F

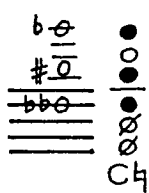

491 F

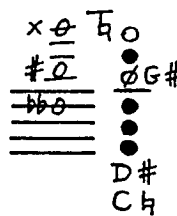

492 F

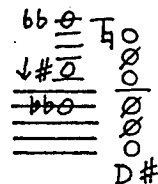

493 F

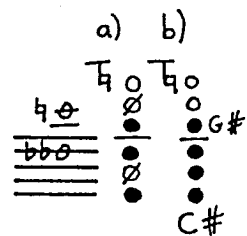

494 F

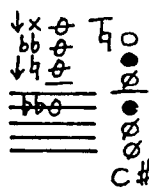

495 F

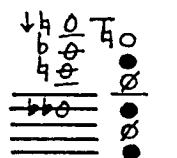

496 F

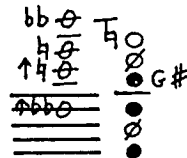

497

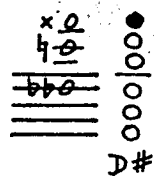

498 FB F

a) b)

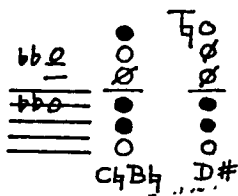

499 F

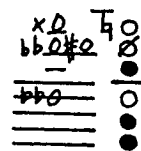

500 F

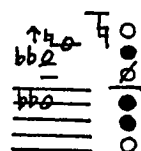

501 F F FB 502 F

a) b) c)

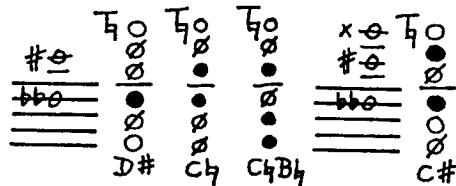

503 F

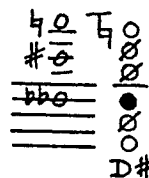

504 F F

a) b)

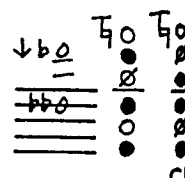

505 F F

a) b)

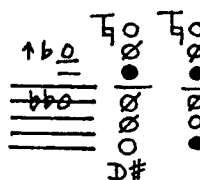

506 F

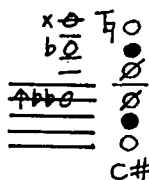

507 F

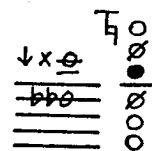

508 F F

a) b)

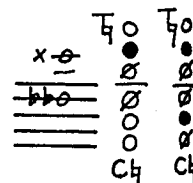

509 F

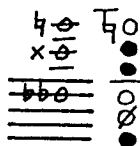

510 F

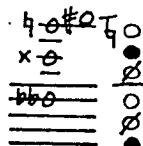

511 F

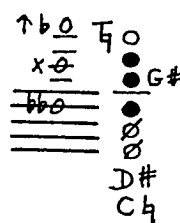

512 F

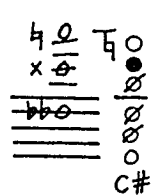

513 F

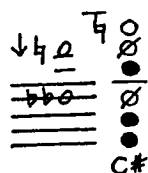

514 F F

a) b)

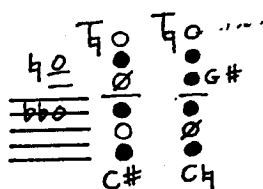

515 F F

a) b)

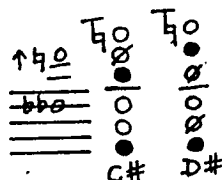

516 F F

a) b)

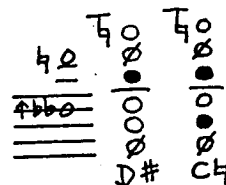

517 F

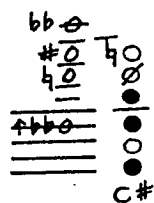

518 F

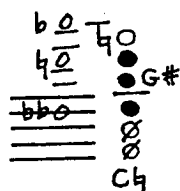

519 F

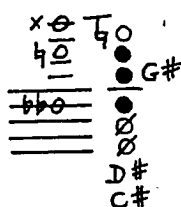

520 FB

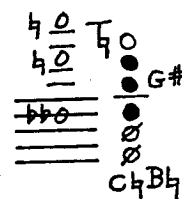

521 F F

a) b)

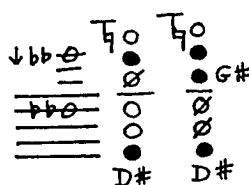

522

a) b)

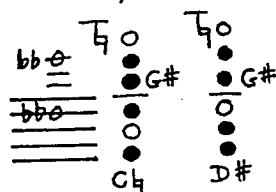

523

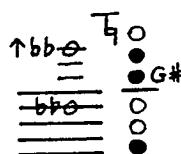

524 F

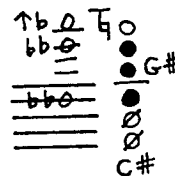

525 F

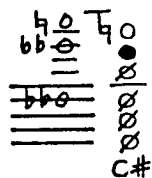

526

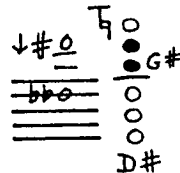

527

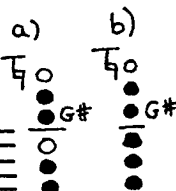

528

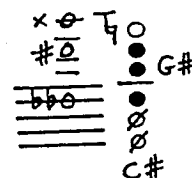

529

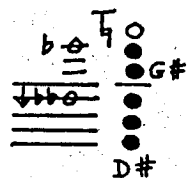

530 F

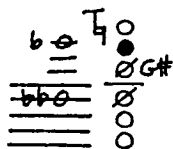

531 F

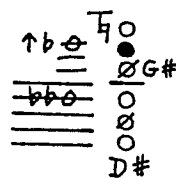

532 F

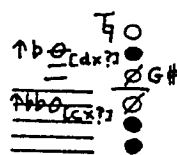

533 F

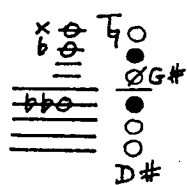

534 F

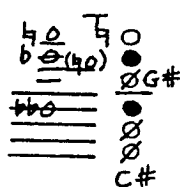

535 F

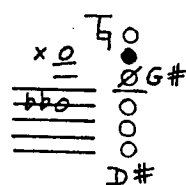

536 F

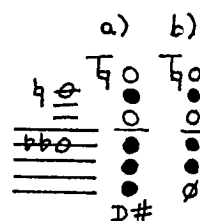

537 F

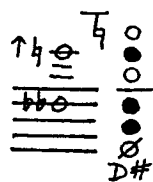

538 F

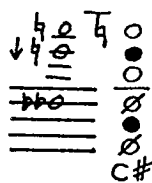

539 F

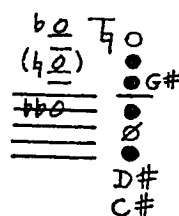

540 F

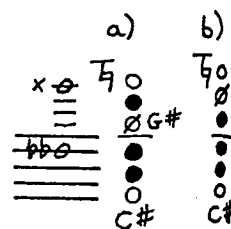

541 F

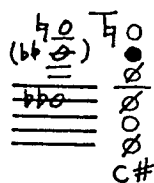

542 F

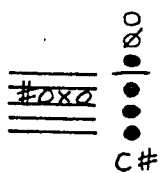

543 F

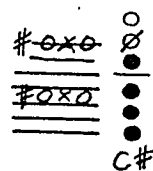

544 FB

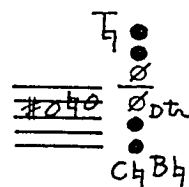

545

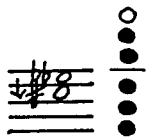

546 F

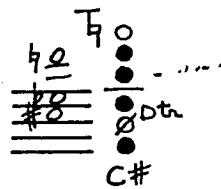

547 F

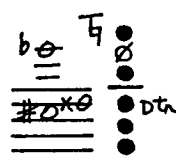

548 F

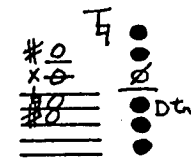

549 F

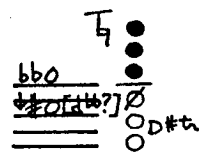

550 F

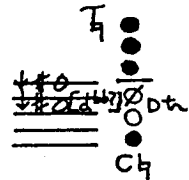

551

552

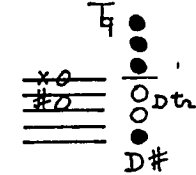

553

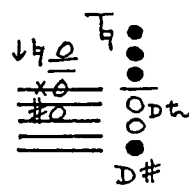

554 F

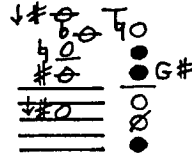

555 F

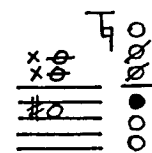

556 F

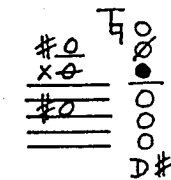

557 F

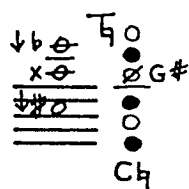

558 F

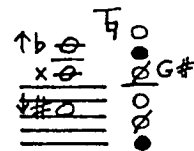

559 F

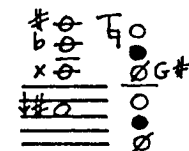

560 F

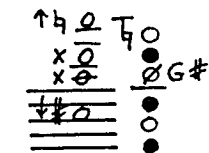

561 F

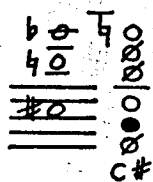

562 F

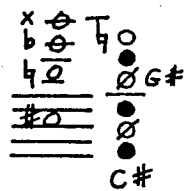

563 F

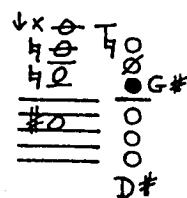

564 F

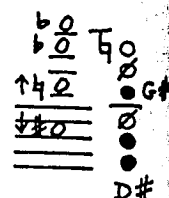

565 F

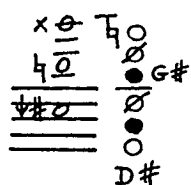

566 F

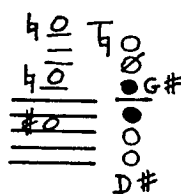

567

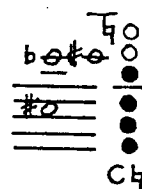

568

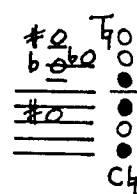

569 F

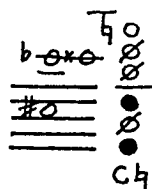

570 F

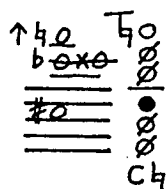

571 F

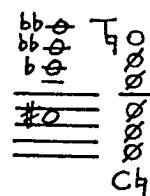

572 FB

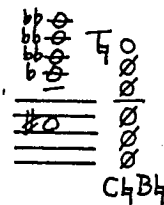

573 F F F

a) b) c)

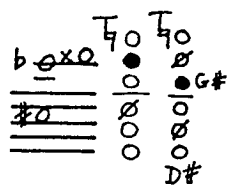

574.F

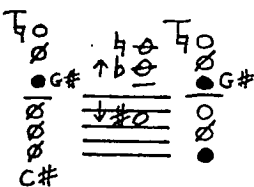

575 F

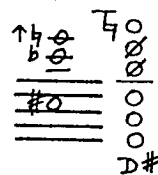

576 F

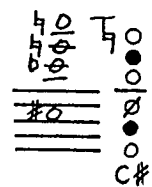

577 FB

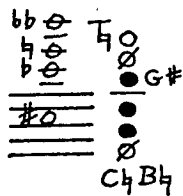

578 F

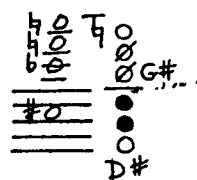

579 F

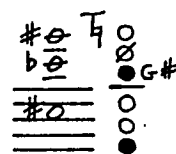

580 F

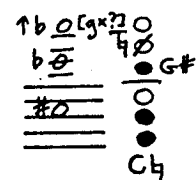

581 F

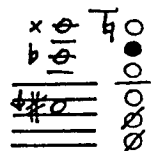

582 F

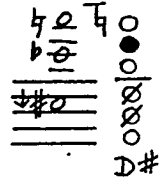

583 F

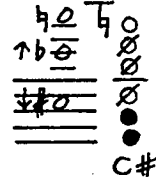

584 F

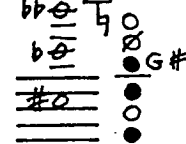

585 F

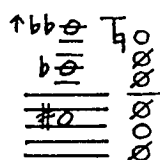

586 F F

a) b)

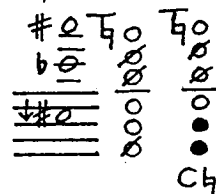

587 F

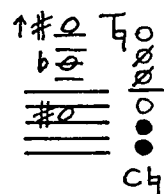

588

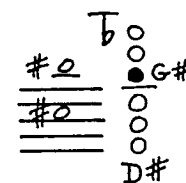

589 FB

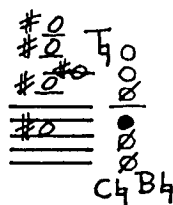

590 F

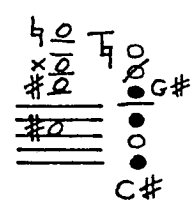

591 F

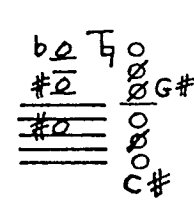

592 F

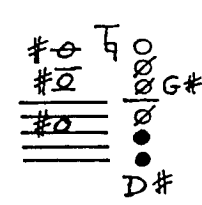

593 F

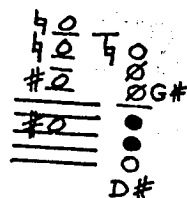

594 F

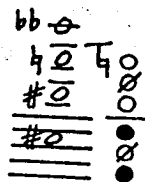

595 F

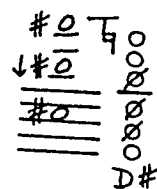

596 F

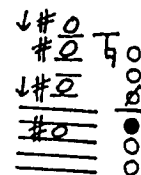

597

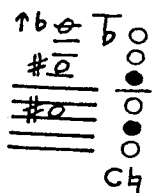

598 F

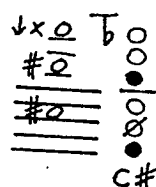

599 F

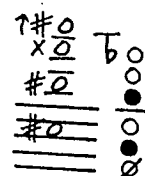

600 F

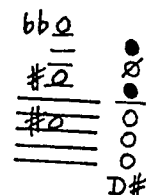

601 F

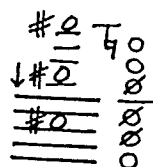

602 F

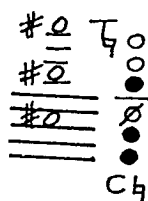

603

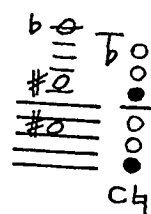

604

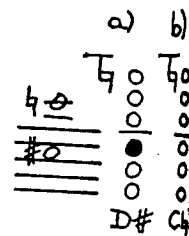

605

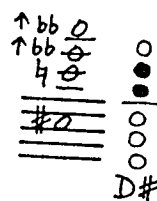

606

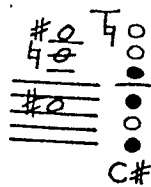

607 F

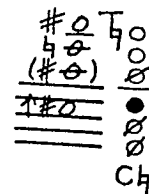

608 F

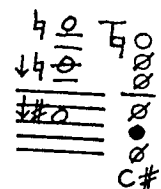

609

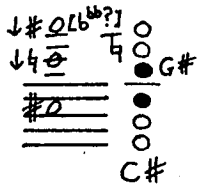

610 F

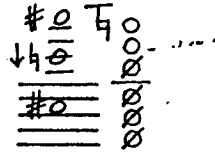

611 F

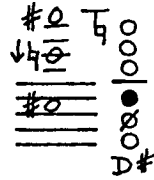

612

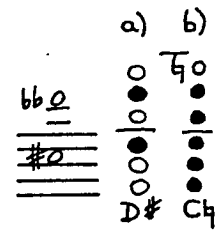

613 F

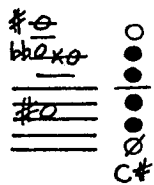

614

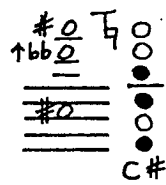

615

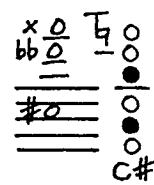

616

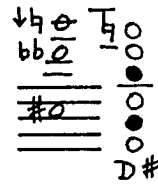

617 F

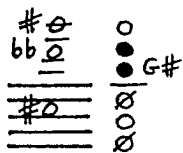

618 F

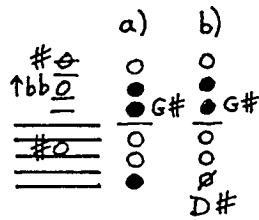

619 F

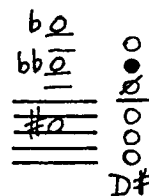

620

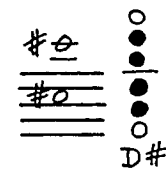

621 F

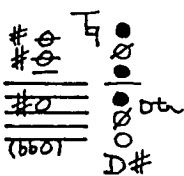

622

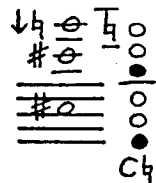

623 F

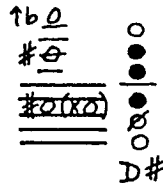

624 F

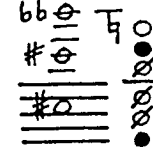

625 F

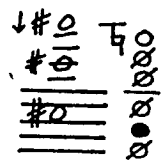

626 F

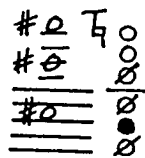

627 F

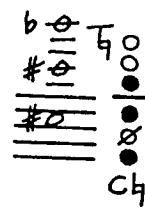

628

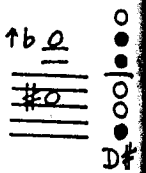

629 F

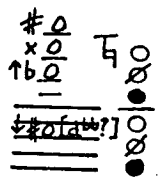

630 F

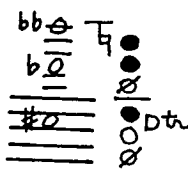

631 F

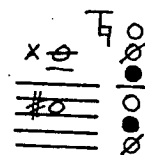

632 F

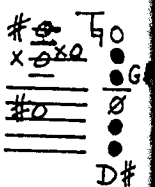

633 F

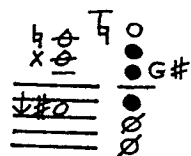

634

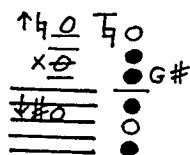

635

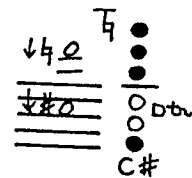

636 F

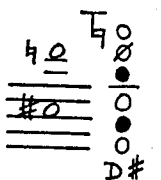

637 F

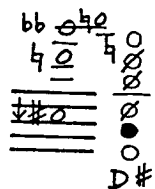

638 F

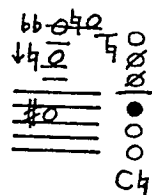

639 F

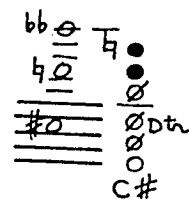

640

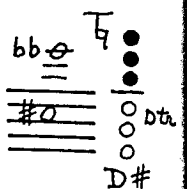

641 F

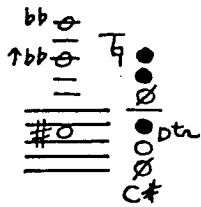

642 F

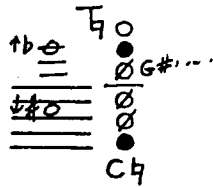

643 B

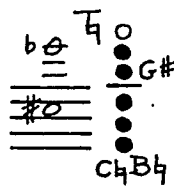

644 F

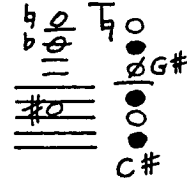

645 F

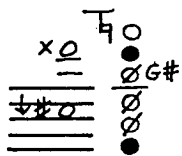

646 F

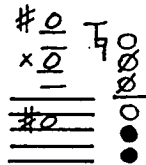

647 F

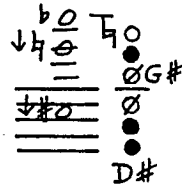

648 F

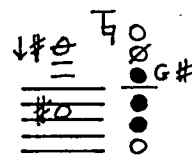

649 F

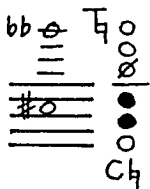

650 F

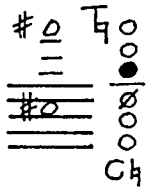

651 F F  
a) b)

a) b)

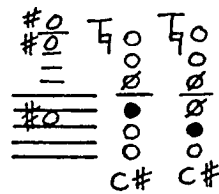

652 F

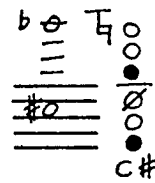

653 F

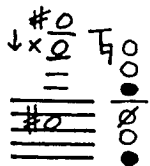

654 F

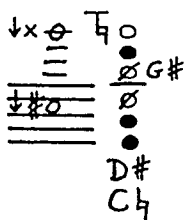

655 F

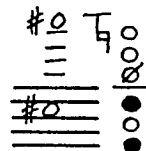

656 F

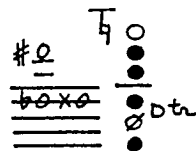

657 F  
a) b)

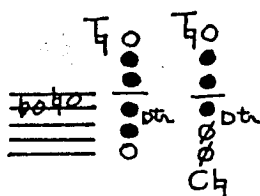

658

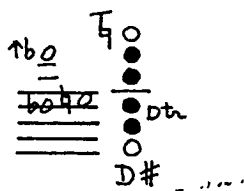

659 F

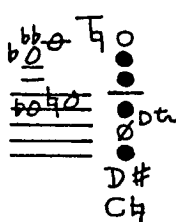

660 F

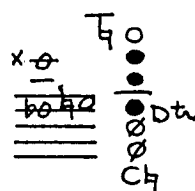

661 F

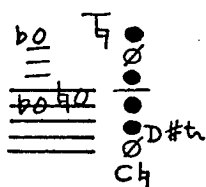

662 F

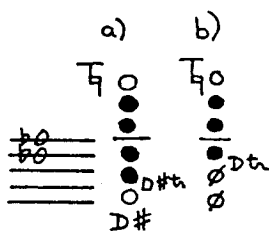

663 F F

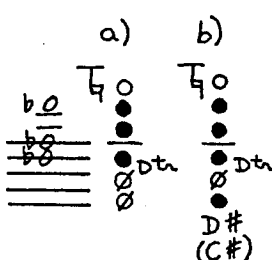

664

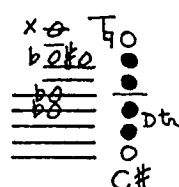

665 F

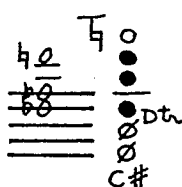

666 F

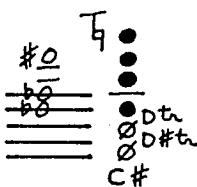

667 F

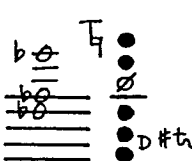

668

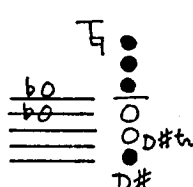

669

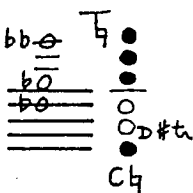

670 F

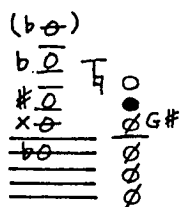

671 F

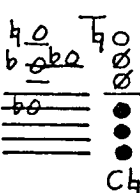

672 FB

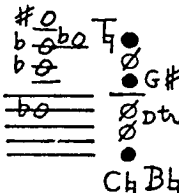

673 F

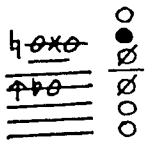

674 F

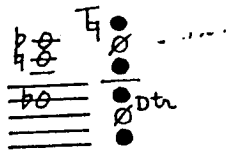

675 F

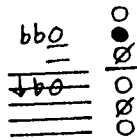

676 F

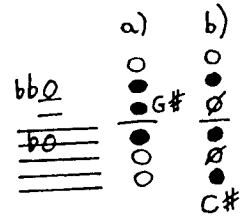

677 F F F

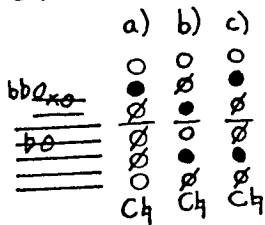

678 F

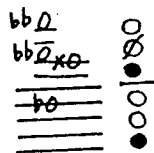

679

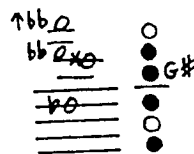

680 F

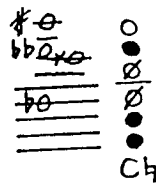

681 F

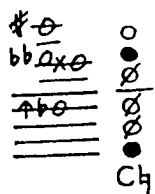

682 F

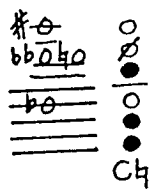

683 F

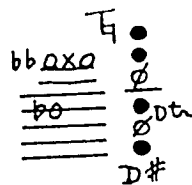

684 F

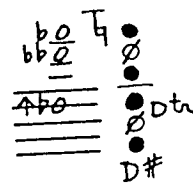

685 F

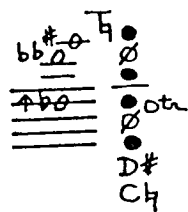

686

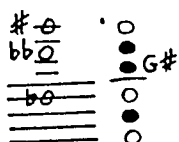

687

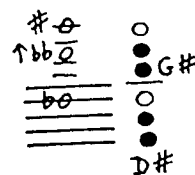

688 F F

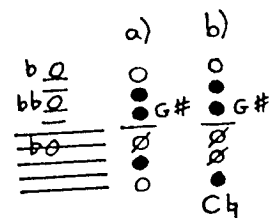

689

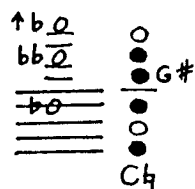

690

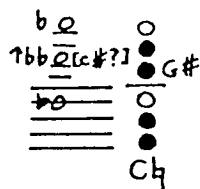

691

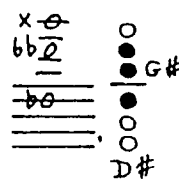

692

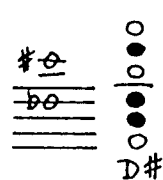

693 F

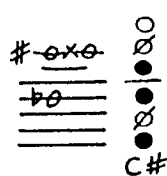

694 F

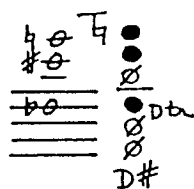

695 F

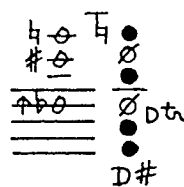

696 F

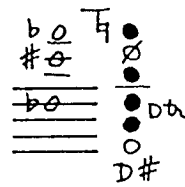

697 F

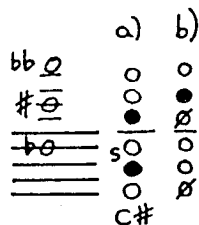

698

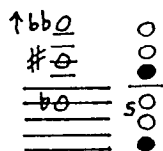

699

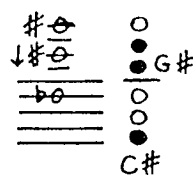

700 F

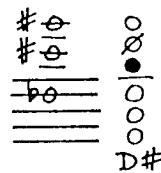

701

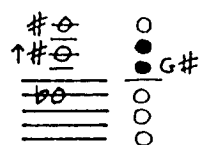

702 F

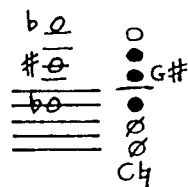

703 F

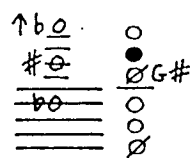

704 F

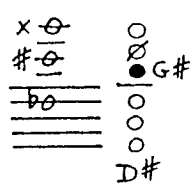

705

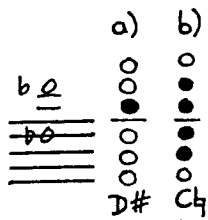

706 F

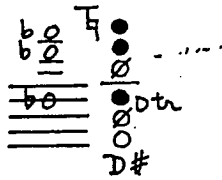

707

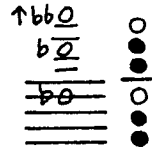

708 F

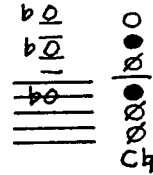

709 F

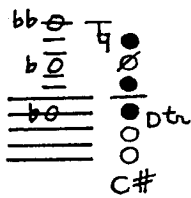

710 F

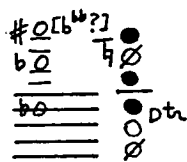

711

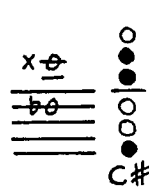

712 F

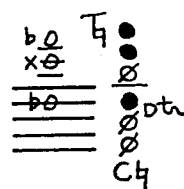

713 F

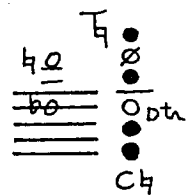

714 F

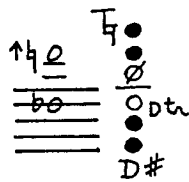

715 F

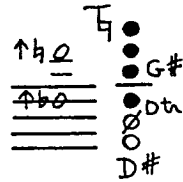

716

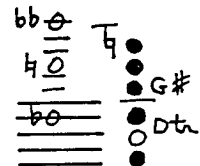

717

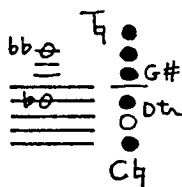

718

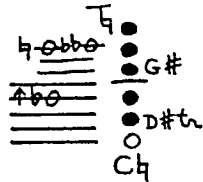

719 F

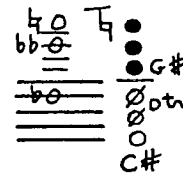

720 F

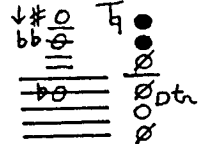

721 F

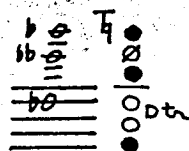

722

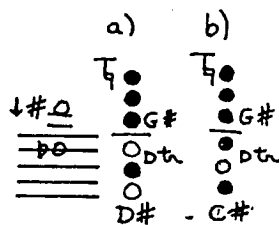

723 F

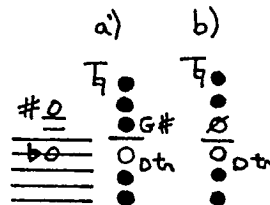

724 F

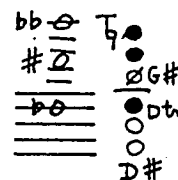

725 F

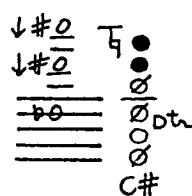

726 F F F

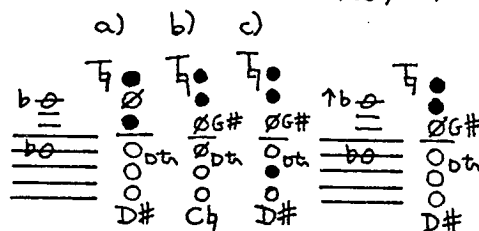

727 F

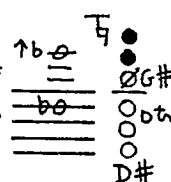

728 F F

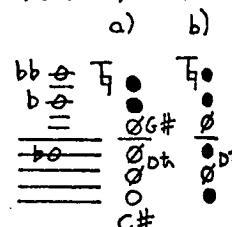

729 F

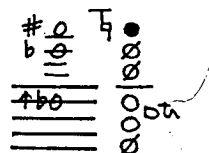

730

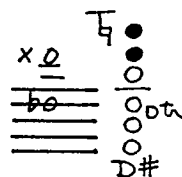

731

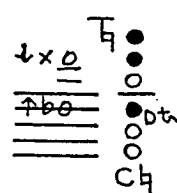

732

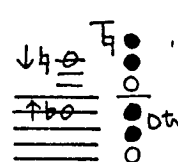

733 F

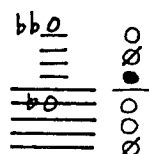

734 F

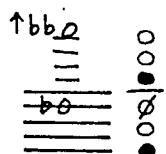

735 F

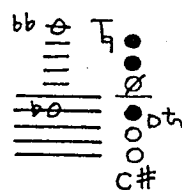

736 F

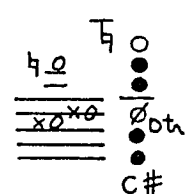

737 F

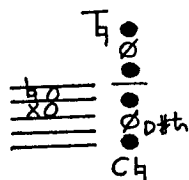

738 F

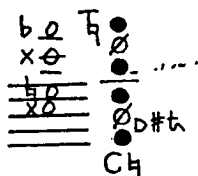

739 F

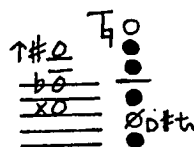

740 F

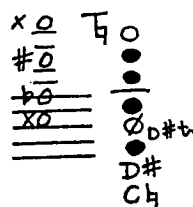

741 F

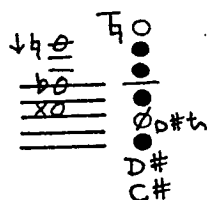

742

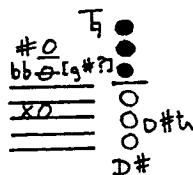

743 F

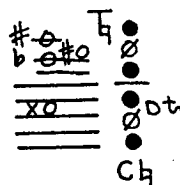

744 F

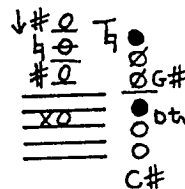

745 F F  
a) b)

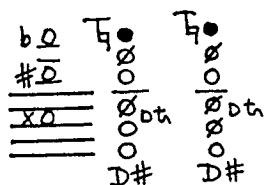

746 F

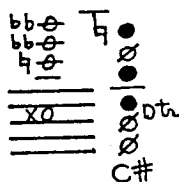

747 F

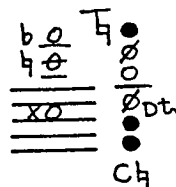

748 F

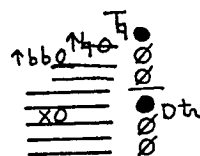

749 F

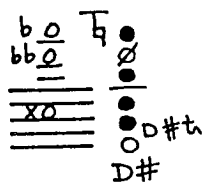

750

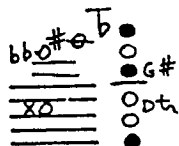

751

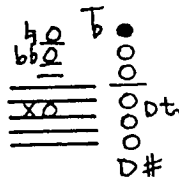

752 F

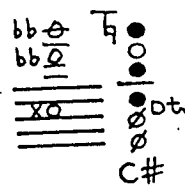

753 F

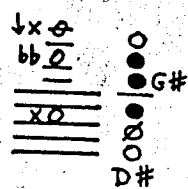

754 F

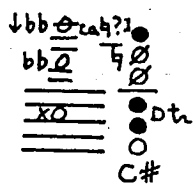

755 F

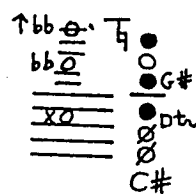

756 F

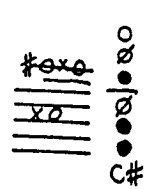

757 F

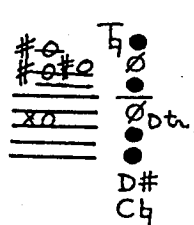

758 F

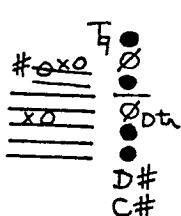

759 F

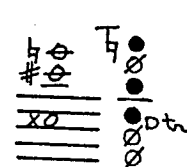

760 F

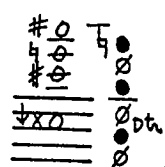

761 F

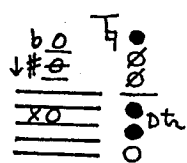

762 F

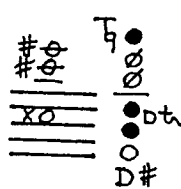

763

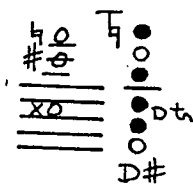

764

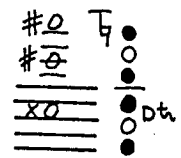

765 F

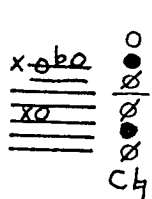

766 F

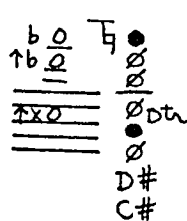

767 F

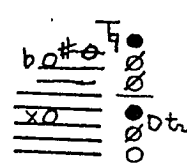

768 F

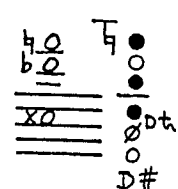

769

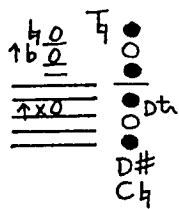

770 F

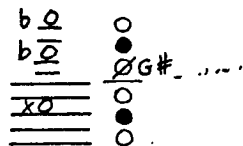

771 F

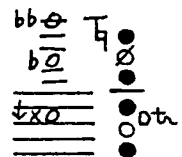

772

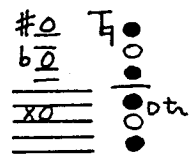

773 F

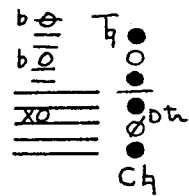

774

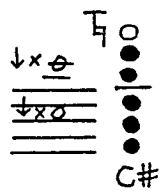

775

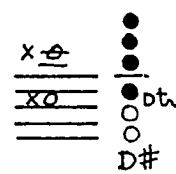

776

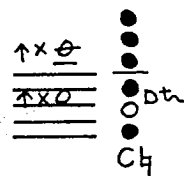

777 F

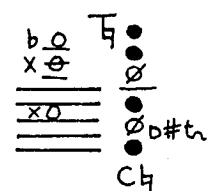

778

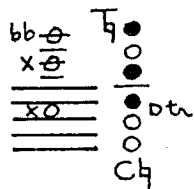

779 F

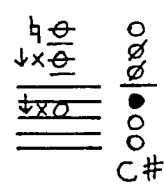

780 F

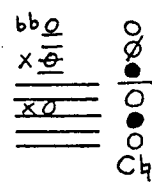

781 F

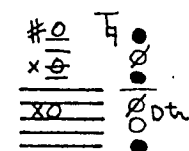

782

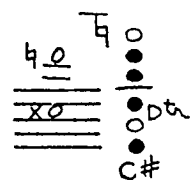

783 F

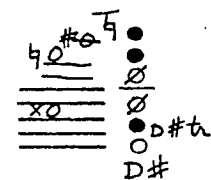

784 F

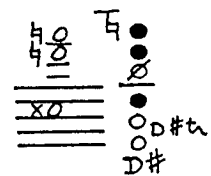

785 F

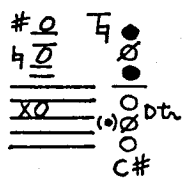

786 F F

a) b)

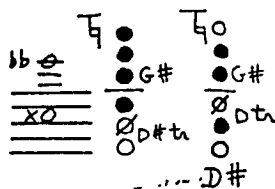

787 F

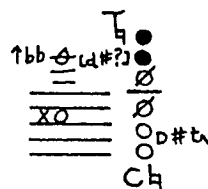

788 F

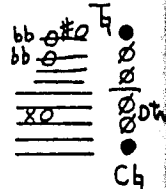

789 F

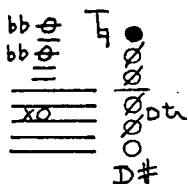

790 F

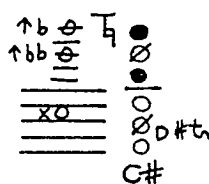

791 F

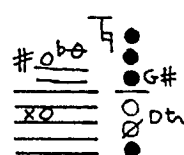

792 F

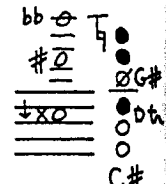

793 F

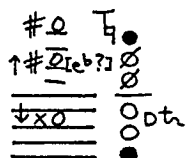

794

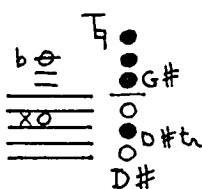

795 F

a) b)

796 F

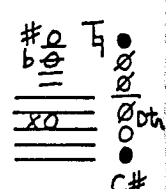

797

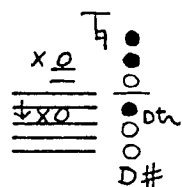

798 F

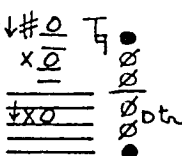

799 F F

a) b)

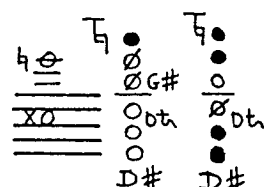

800 F

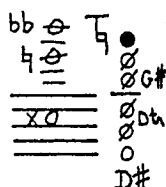

801 F

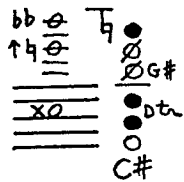

802 F

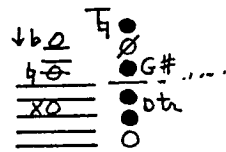

803 F

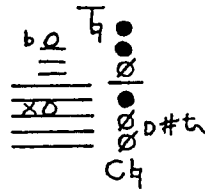

804

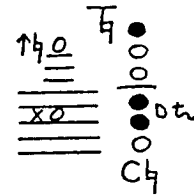

805 F

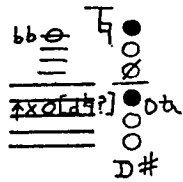

806 F

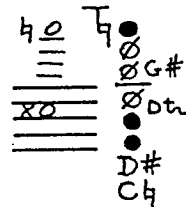

807 F

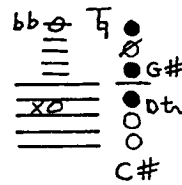

808 F

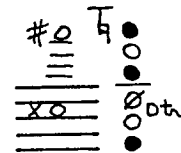

809

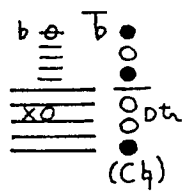

810 F

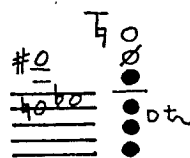

811 FB

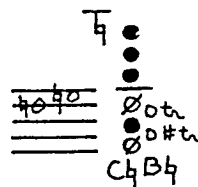

812 FB

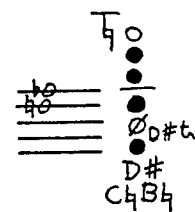

813 F

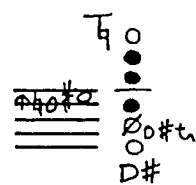

814 F

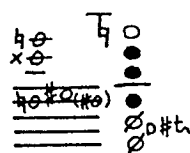

815 F

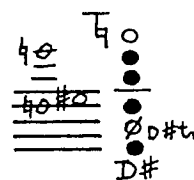

816 F

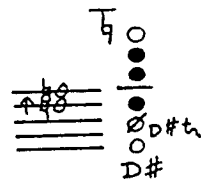

817

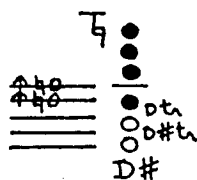

818

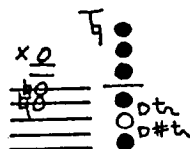

819 F

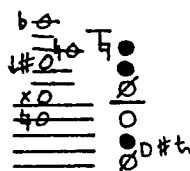

820 F

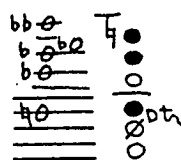

821

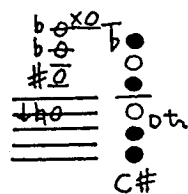

822 F

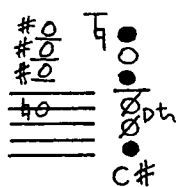

823

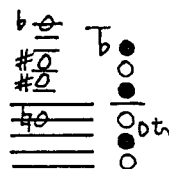

824

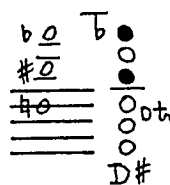

825 F

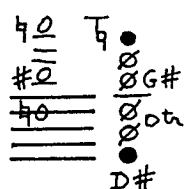

826 F

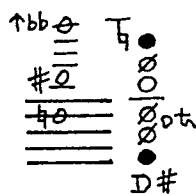

827

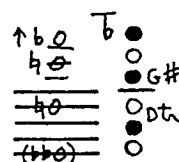

828 F

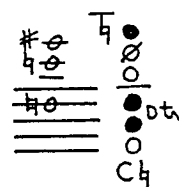

829 F

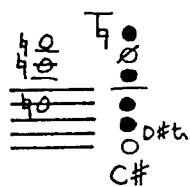

830

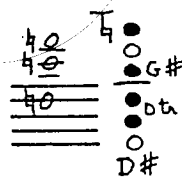

831 FB

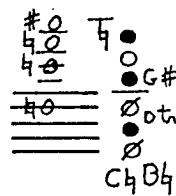

832

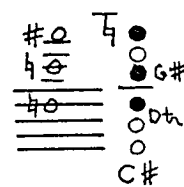

833 F

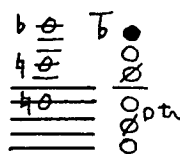

834 F

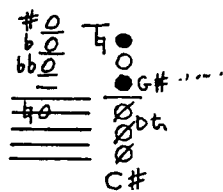

835

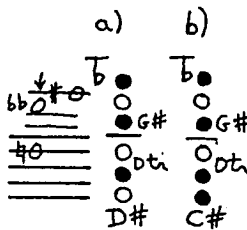

836

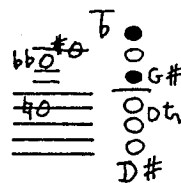

837

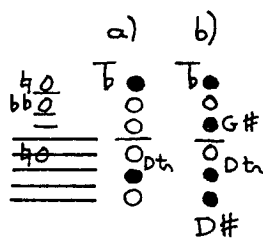

838 F

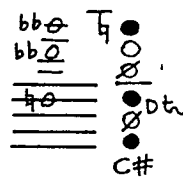

839 F

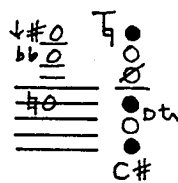

840

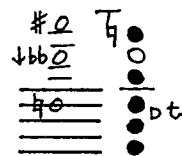

841 F

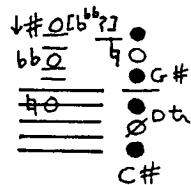

842

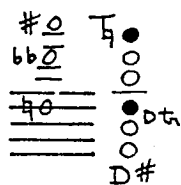

843

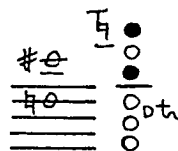

844 F

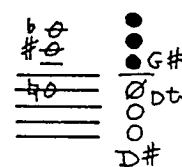

845 B

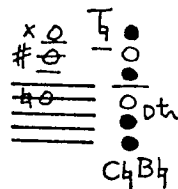

846 F

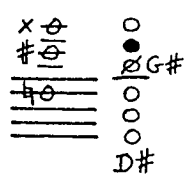

847

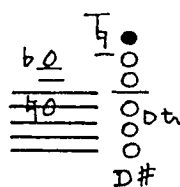

848 F

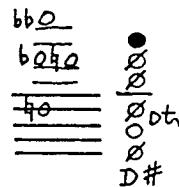

849 F

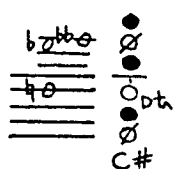

850 F

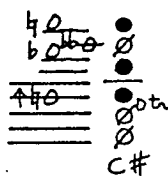

851 F

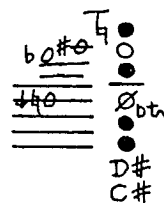

852 F

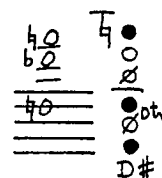

853 F

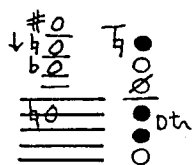

854

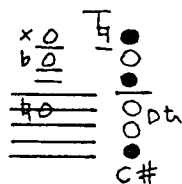

855

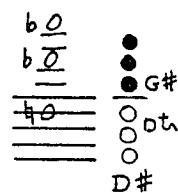

856

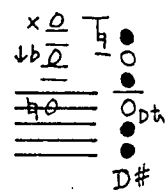

857

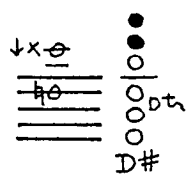

858

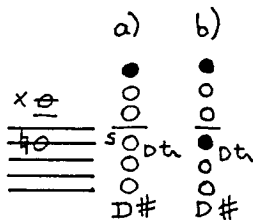

859

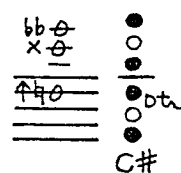

860

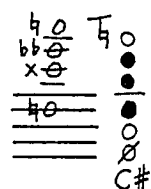

861 F

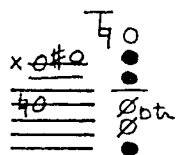

862 F

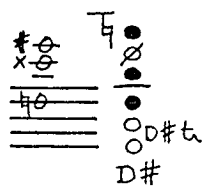

863 F

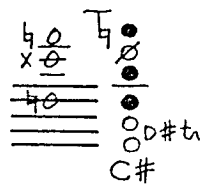

864 F

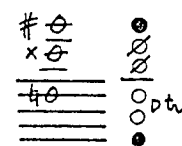

865 F

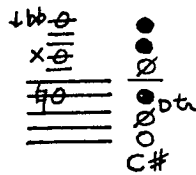

866 F

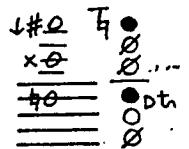

867

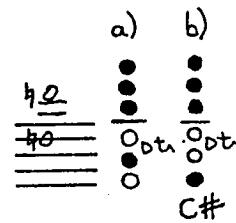

868

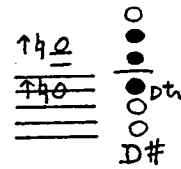

869 F

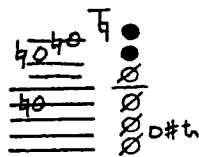

870 F

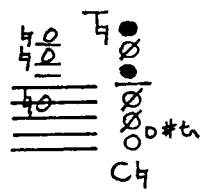

871 F

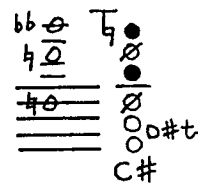

872

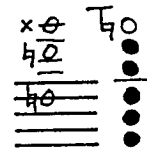

873 F

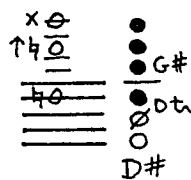

874 F

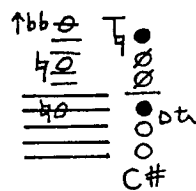

875 F

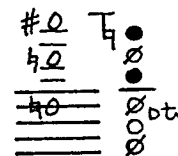

876 F

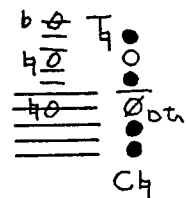

877

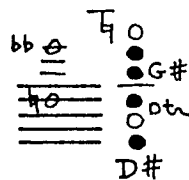

878

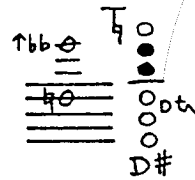

879

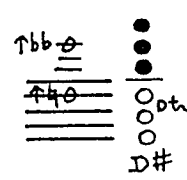

880 F

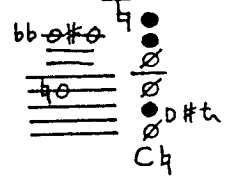

881 F

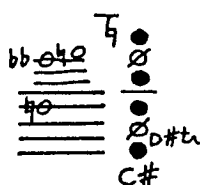

882 F

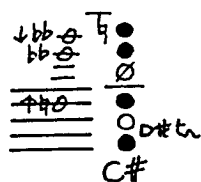

883 F

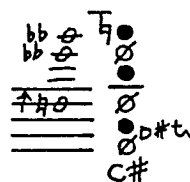

884 F

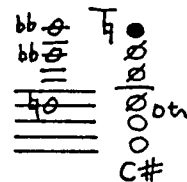

885

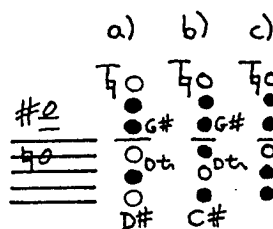

886 F

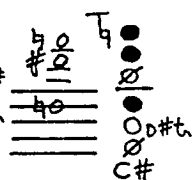

887 F

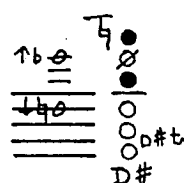

888 F

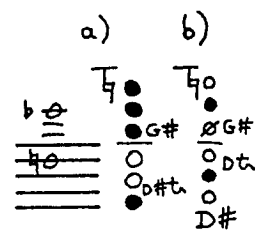

889 F

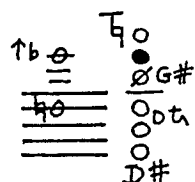

890 F

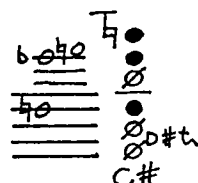

891 F

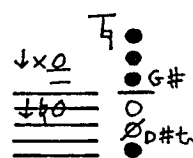

892 F F

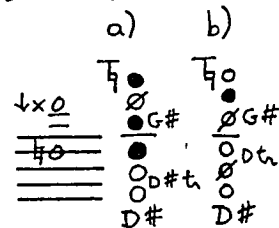

893

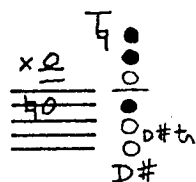

894

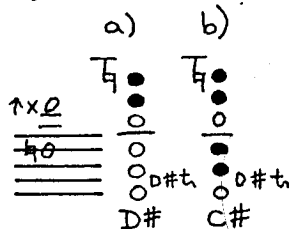

895

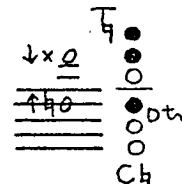

896 F

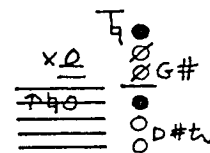

897 F

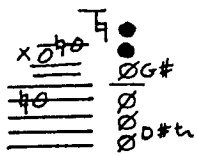

898 F

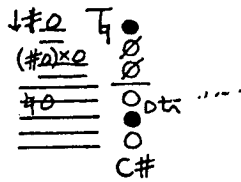

899

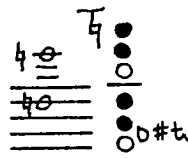

900

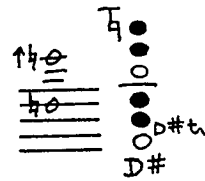

901 F

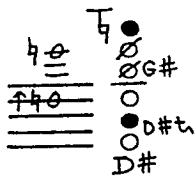

902 F F

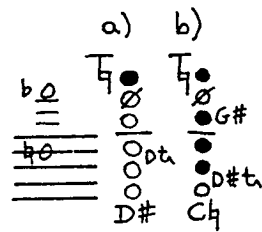

903

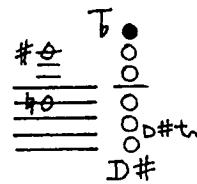

904 F

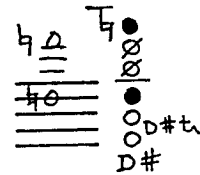

905 F

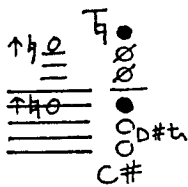

906 F

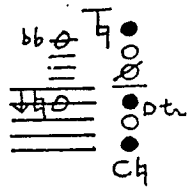

907 F

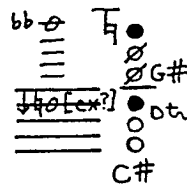

908 F

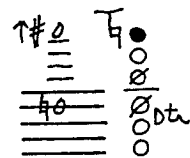

909

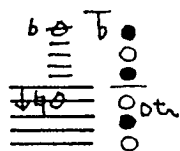

910 F

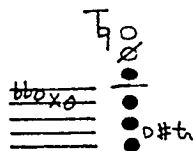

911 F

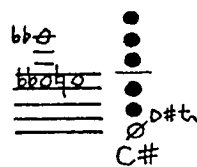

912 FB

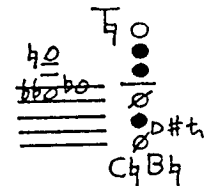

913 F

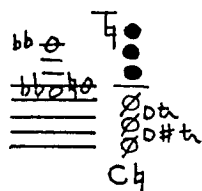

914

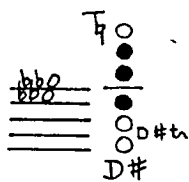

915

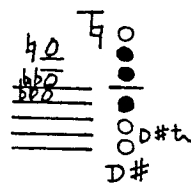

916 F

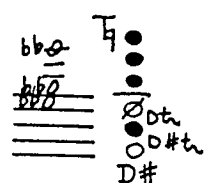

917 F

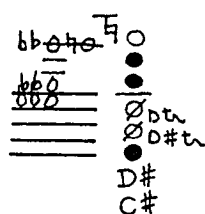

918

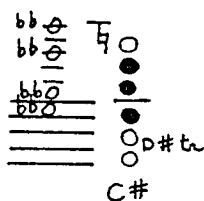

919 F

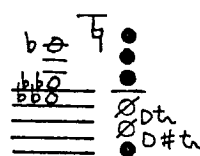

920

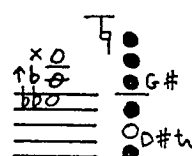

921 F

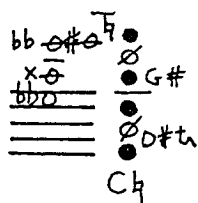

922 FB

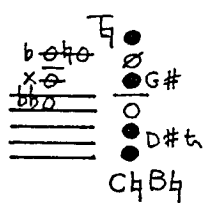

923 F

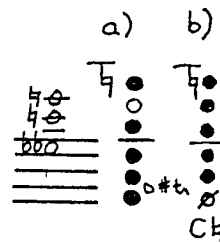

924

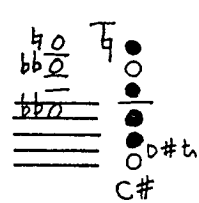

925

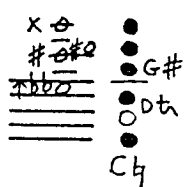

926 F

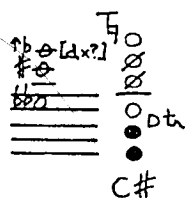

927 FB

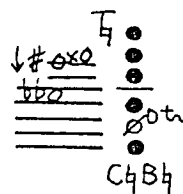

928 F

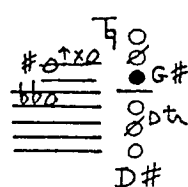

929 F

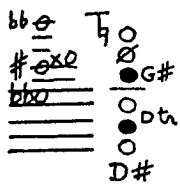

930 F

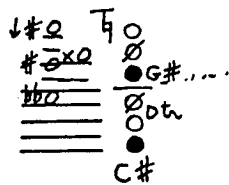

931 F

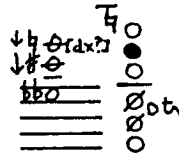

932

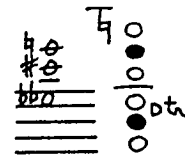

933 F

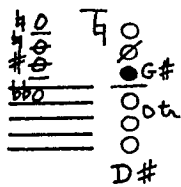

934

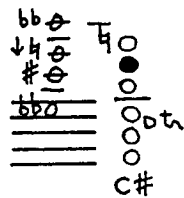

935

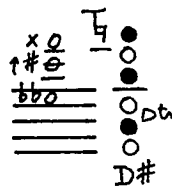

936 F

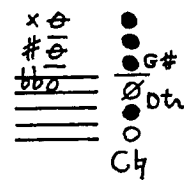

937 F

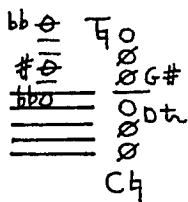

938

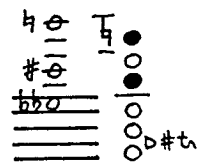

939

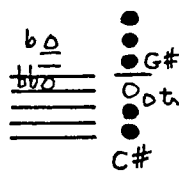

940 F

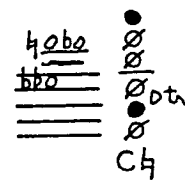

941 F F  
a) b)

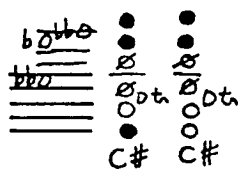

942 F

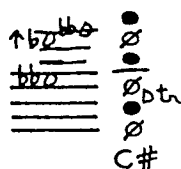

943 F

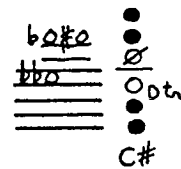

944 FB

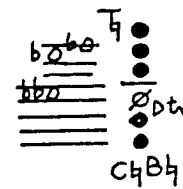

945

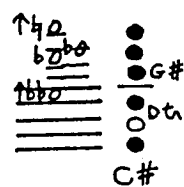

946 F

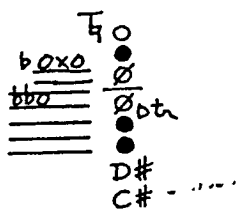

947 F

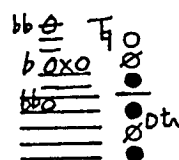

948

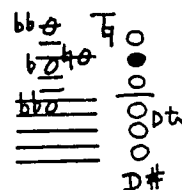

949

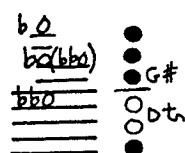

950

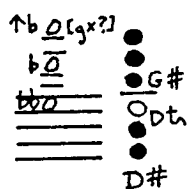

951 F F

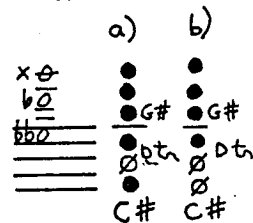

952

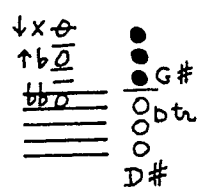

953 F

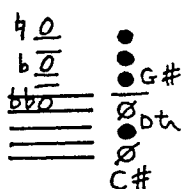

954 F

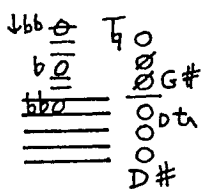

955 F

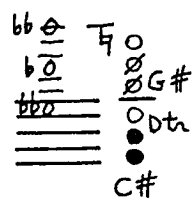

956 F

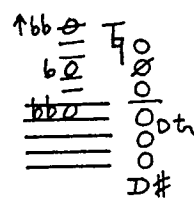

957 F

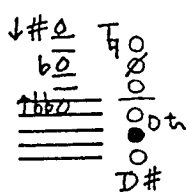

958

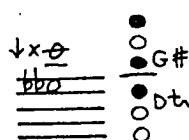

959

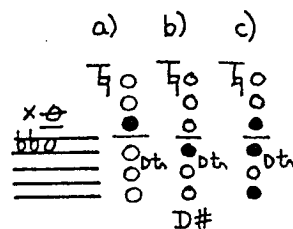

960

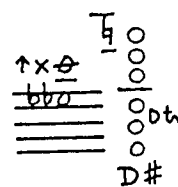

961 F

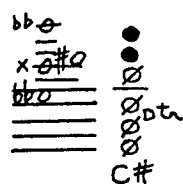

962 F

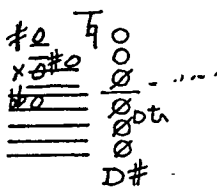

963 F

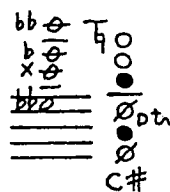

964 F

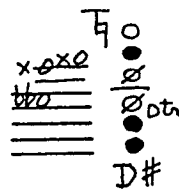

965 F

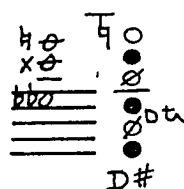

966 F

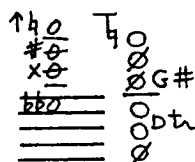

967 F

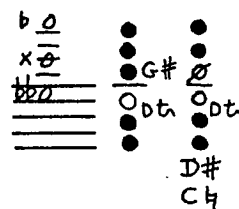

968

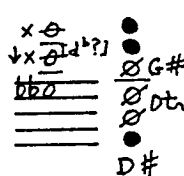

969 F

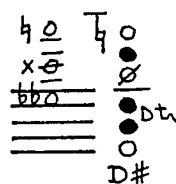

970 F

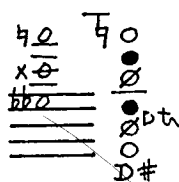

971

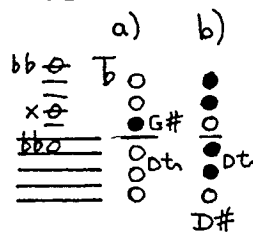

972

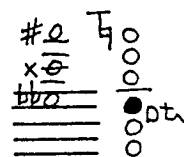

973 F

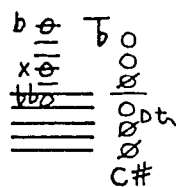

974

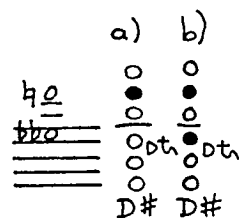

975 F

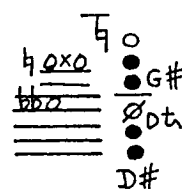

976

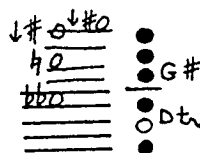

977 F

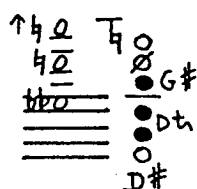

978 F

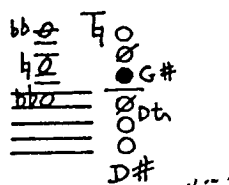

979 F

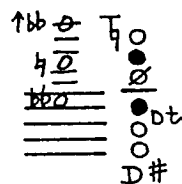

980

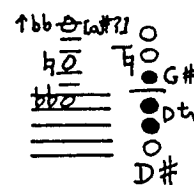

981

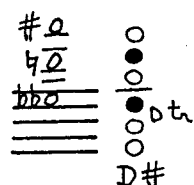

982

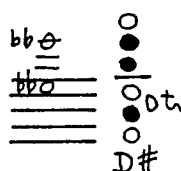

983

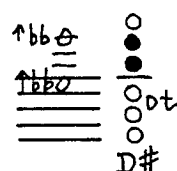

984 F

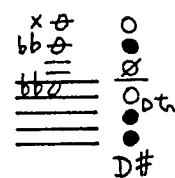

985 F

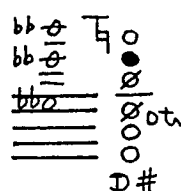

986 F

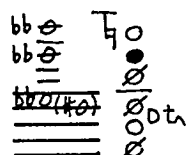

987

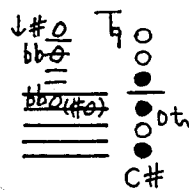

988 F

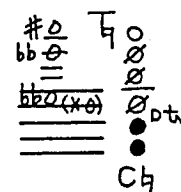

989

a) b)

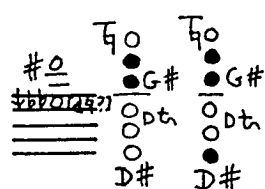

990

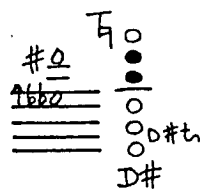

991 F

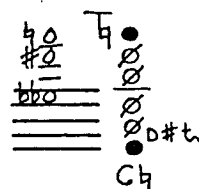

992 F

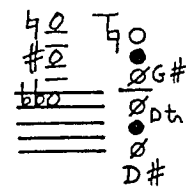

993 F

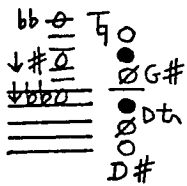

994 F

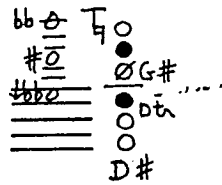

995 F

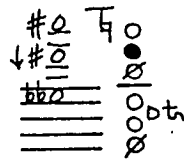

996 F

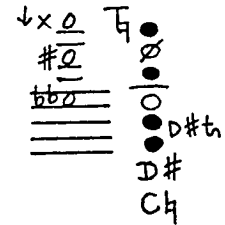

997 F

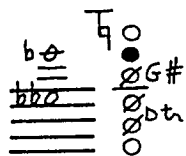

998 F

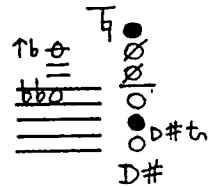

999 F

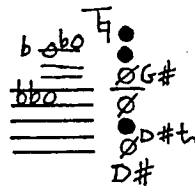

1000 F

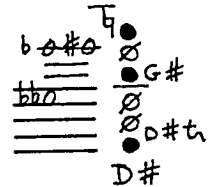

1001 F

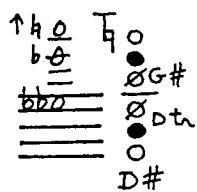

1002 F

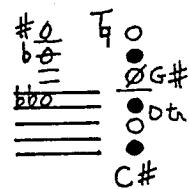

1003

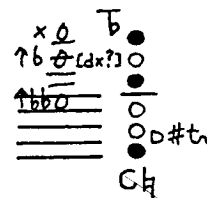

1004 F F  
a) b)

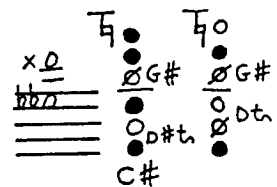

1005

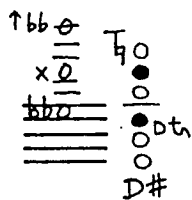

1006 F

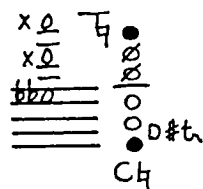

1007 F F  
a) b)

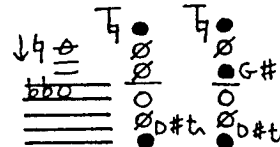

1008 F

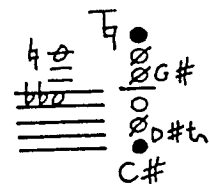

1025 F

G#  
D#  
C#

1026

G#  
D#  
C#

1027 F

G#  
D#  
C#

1028

G#  
D#  
C#

1029

G#  
D#  
C#

1030 F

G#  
D#  
C#

1031 F

G#  
D#  
C#

1032

G#  
D#  
C#

1033 F

G#  
D#  
C#

1034 F

G#  
D#  
C#

1035 F

G#  
D#  
C#

1036 F

G#  
D#  
C#

1037 F

G#  
D#  
C#

1038 F

G#  
D#  
C#

1039 F

G#  
D#  
C#

1040 F

G#  
D#  
C#

1041 F

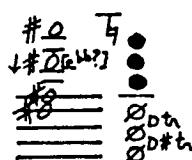

1042 FB

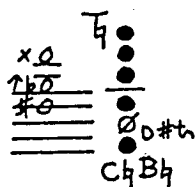

1043

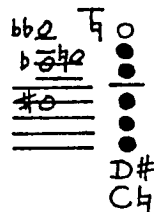

1044 F

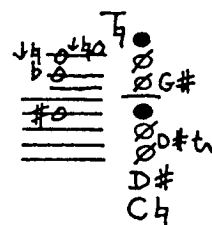

1045

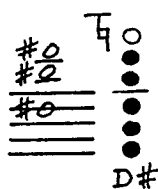

1046 F

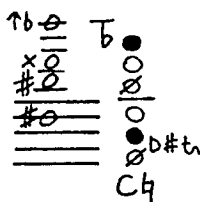

1047 F

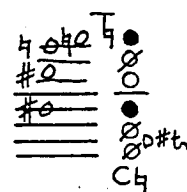

1048 F

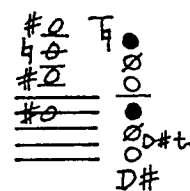

1049

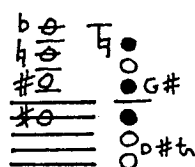

1050 F

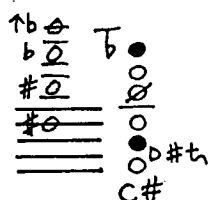

1051 F

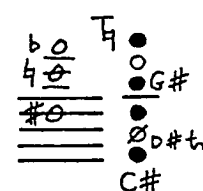

1052 FB

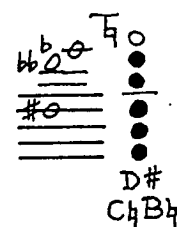

1053 F

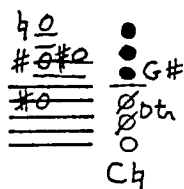

1054

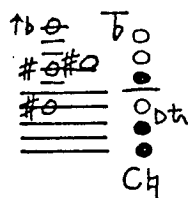

1055 F

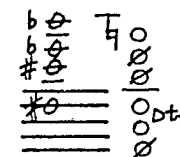

1056 F

1057 F

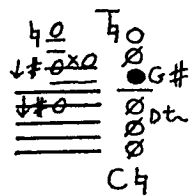

1058

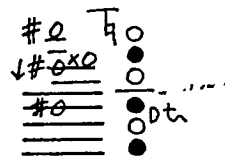

1059 F

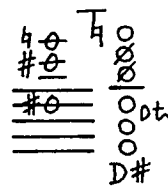

1060 F

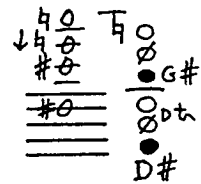

1061

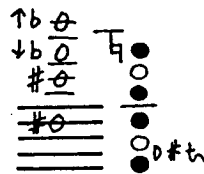

1062

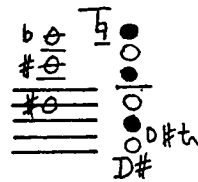

1063 F

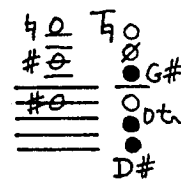

1064 F

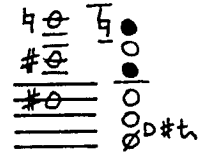

1065

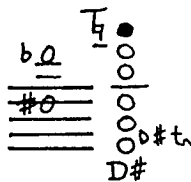

1066

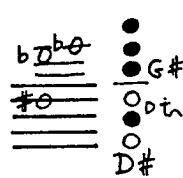

1067 F

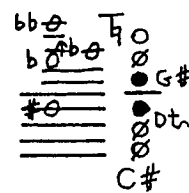

1068

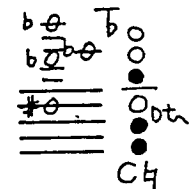

1069 F

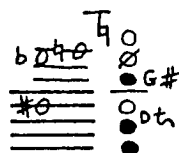

1070

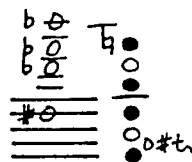

1071

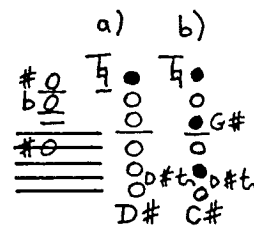

1072 F

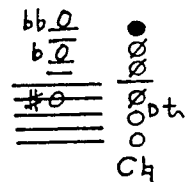

1073 F

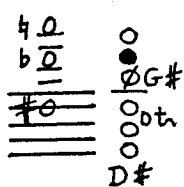

1074 F

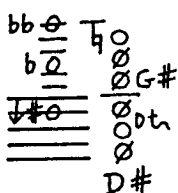

1075 F

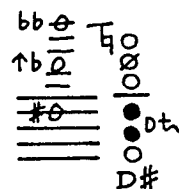

1076 F

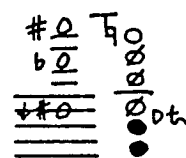

1077 F

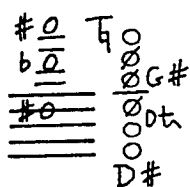

1078 F

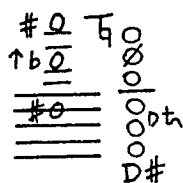

1079 F

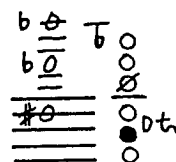

1080

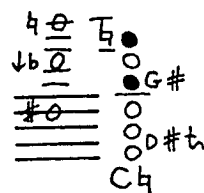

1081 F

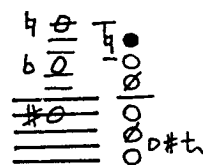

1082

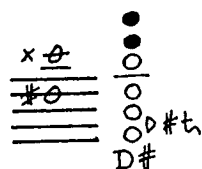

1083

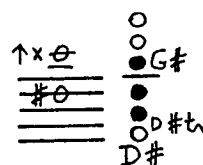

1084

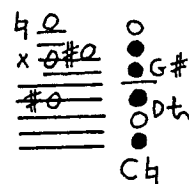

1085

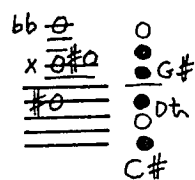

1086 F

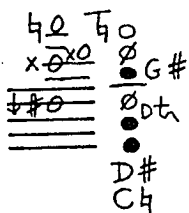

1087 FB

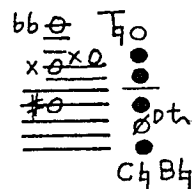

1088 F

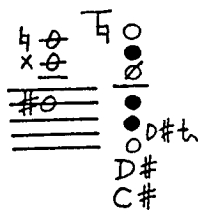

1089 F

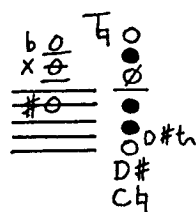

1090 F

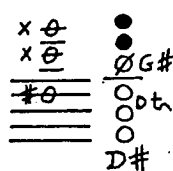

1091 F

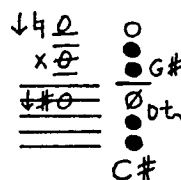

1092

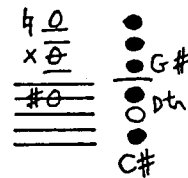

1093 F

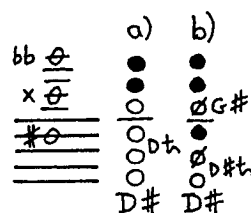

1094

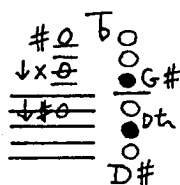

1095

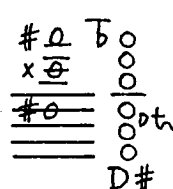

1096

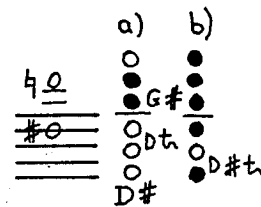

1097

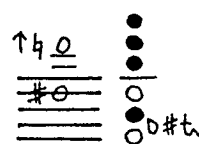

1098 F

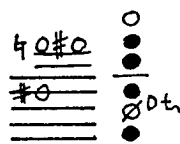

1099 F

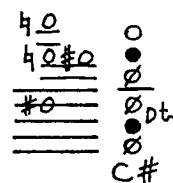

1100 F

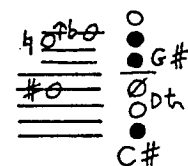

1101 F

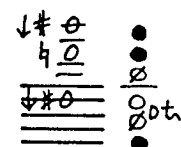

1102

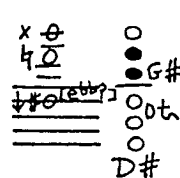

1103 F

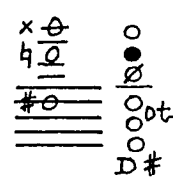

1104

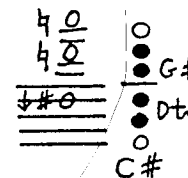

1105

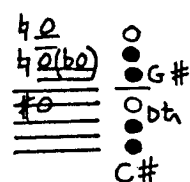

1106 F

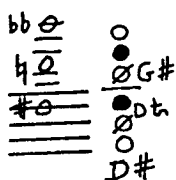

1107 F

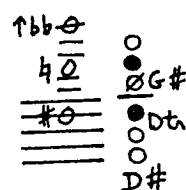

1108

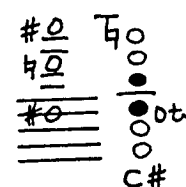

1109 F

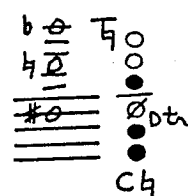

1110

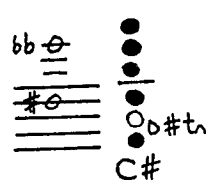

1111

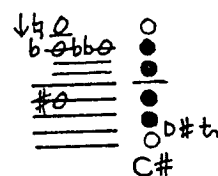

1112

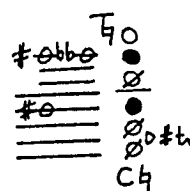

1113 F

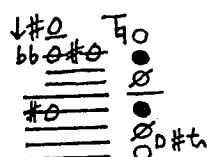

1114 F

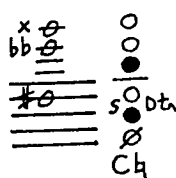

1115 F

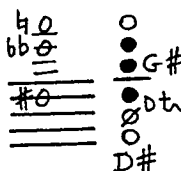

1116

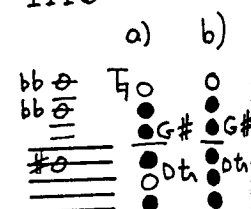

1117 F

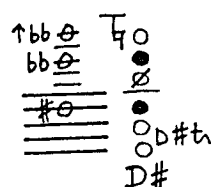

1118 F

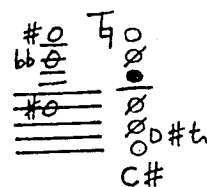

1119

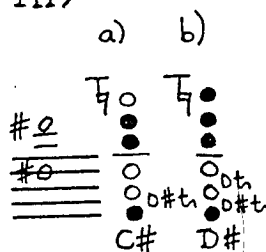

1120 F

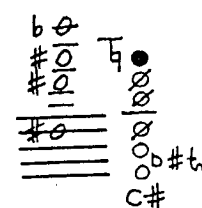

1121 F

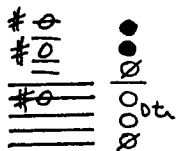

1122

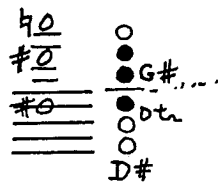

1123 F

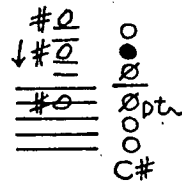

1124 F

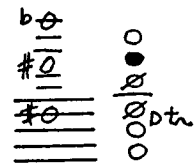

1125

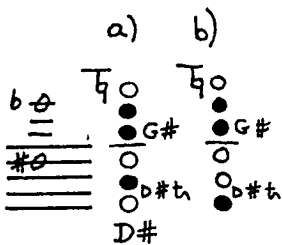

1126

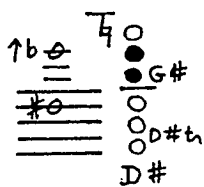

1127 F

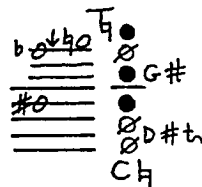

1128 F

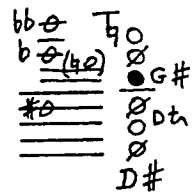

1129 F

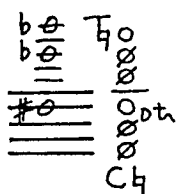

1130 F

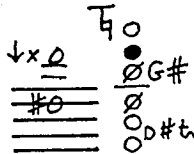

1131 F

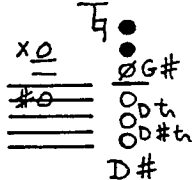

1132 F

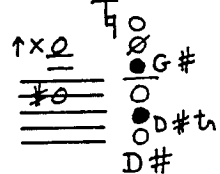

1133 F

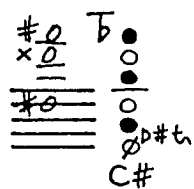

1134 F

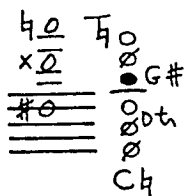

1135 F

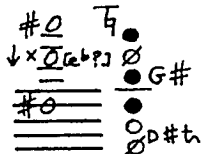

1136

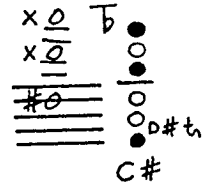

1137 (F)

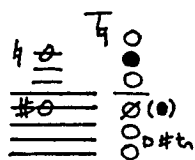

1138

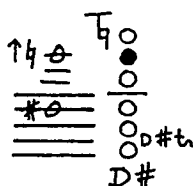

1139 F

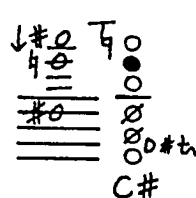

1140

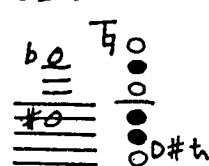

1141

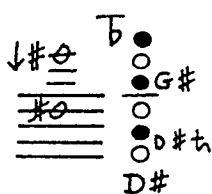

1142

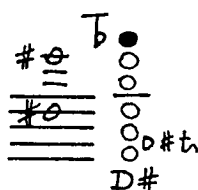

1143 F

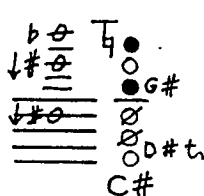

1144 F

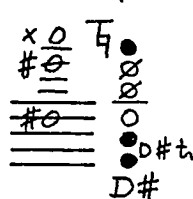

1145

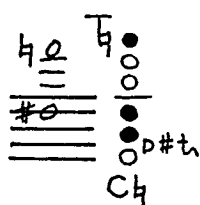

1146

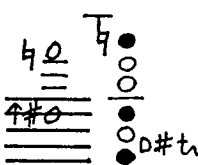

1147 F

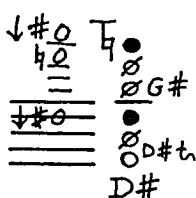

1148 F

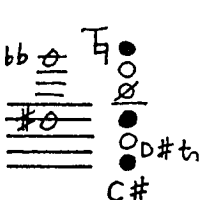

1149 F

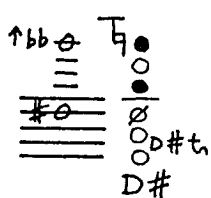

1150 F

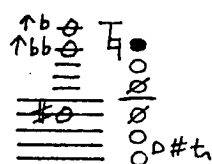

1151 F

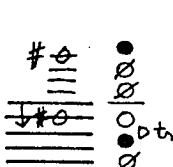

1152

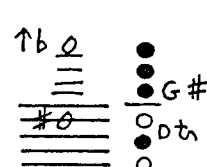

1153

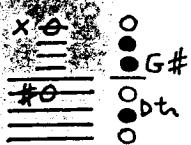

1154

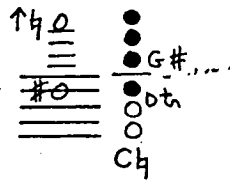

1155 F

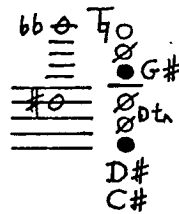

1156 F

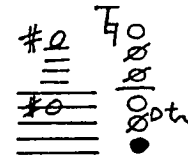

1157

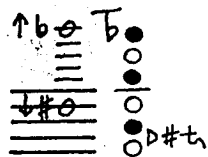

1158 F

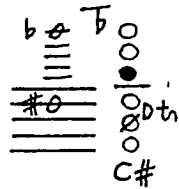

1159

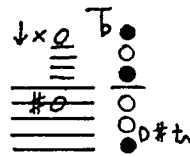

1160

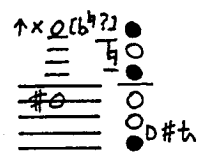

1161

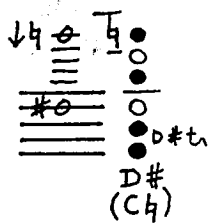

1162 F

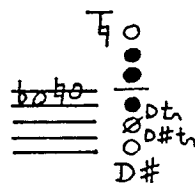

1163 F

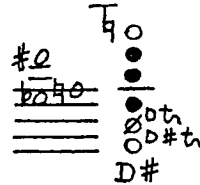

1164 F

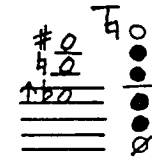

1165 F

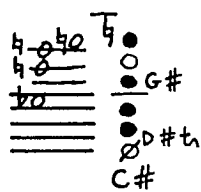

1166 F

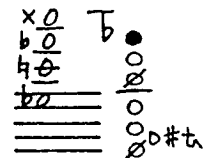

1167 F

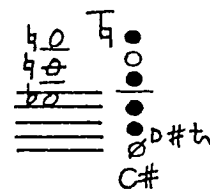

1168 F

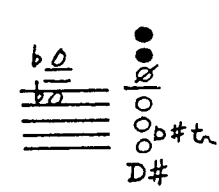

1169

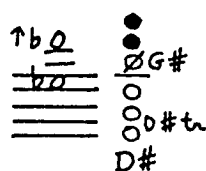

1170 F

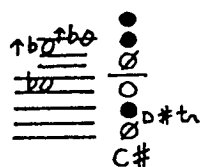
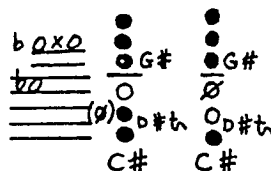
1171 (F) F  
a) b)

1172

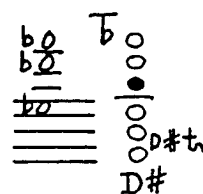

1173

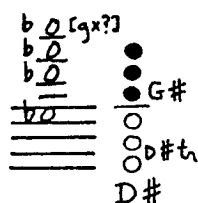

1174 F

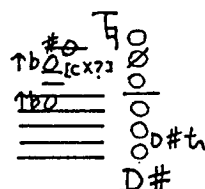

1175 F

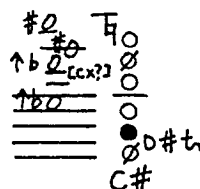

1176 F

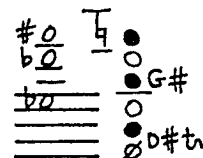

1177

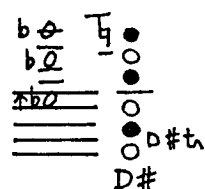

1178 F

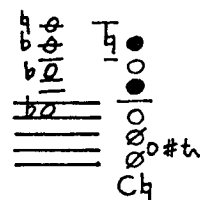

1179 F

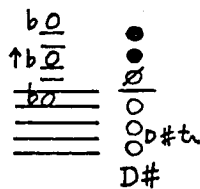

1180 F

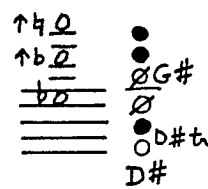

1181 F

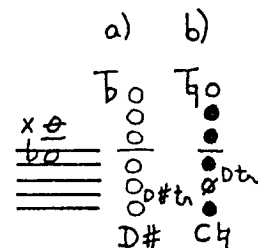

1182

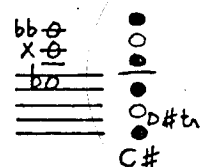

1183 F

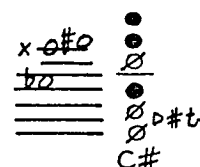

1184 F

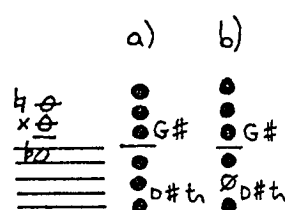

1185

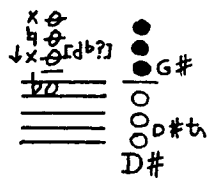

1186 F

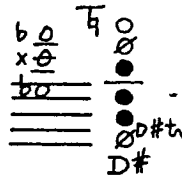

1187 F

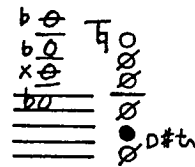

1188 F

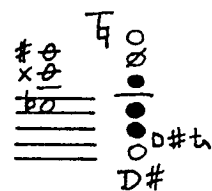

1189 F

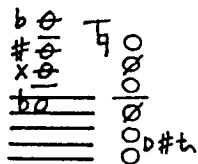

1190 F

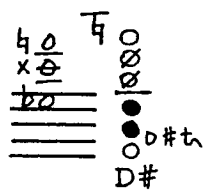

1191

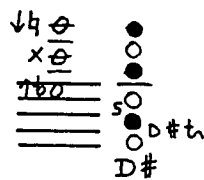

1192 F

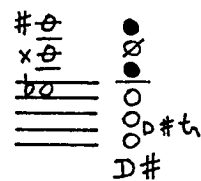

1193 F

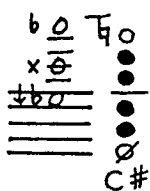

1194

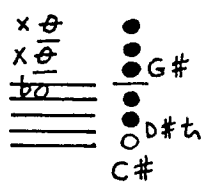

1195 F F

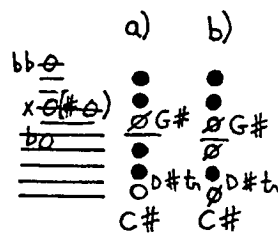

1196 F

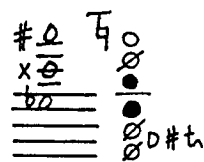

1197

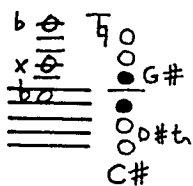

1198

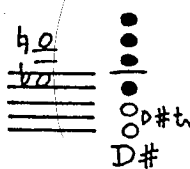

1199

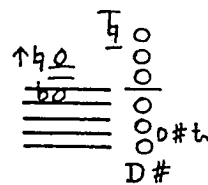

1200 F

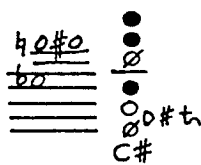

1201 F

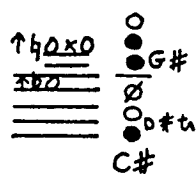

1202 F

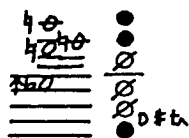

1203 F

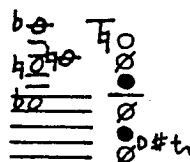

1204 F

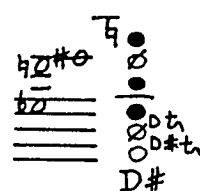

1205 F

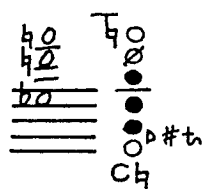

1206 F

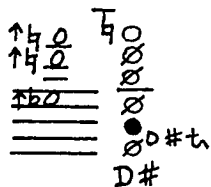

1207 F

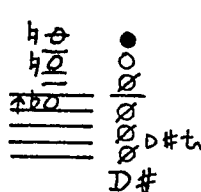

1208

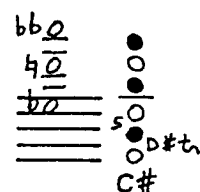

1209

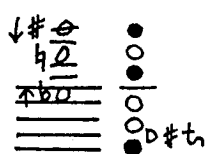

1210

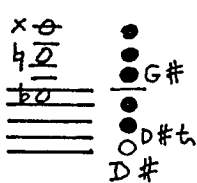

1211 F

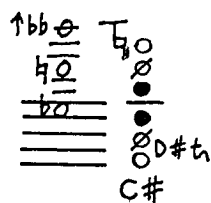

1212 F

F

a)

b)

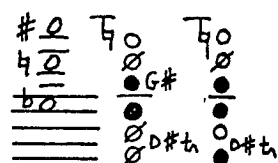

1213 F

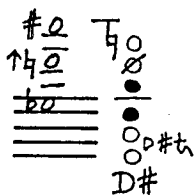

1214

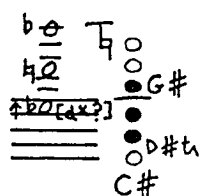

1215

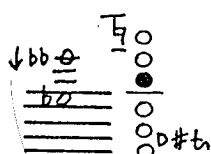

1216

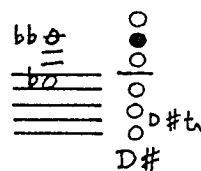

1217

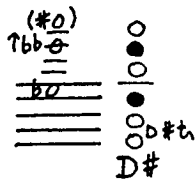

1218

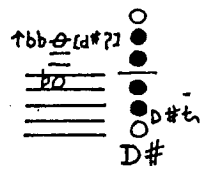

1219 FB

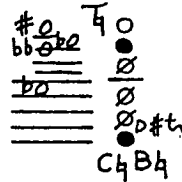

1220 F

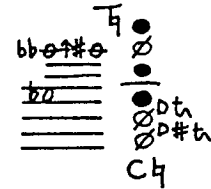

1221 F

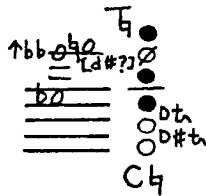

1222 F

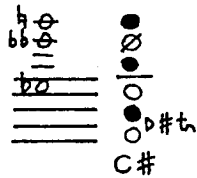

1223 F

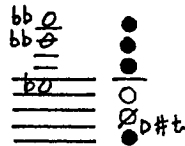

1224

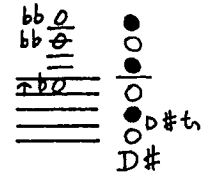

1225 F

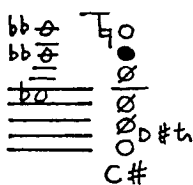

1226 F F  
a) b)

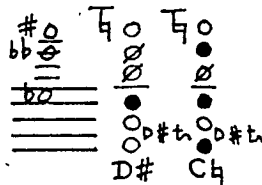

1227 F

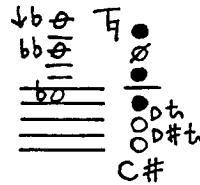

1228

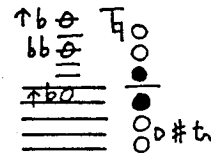

1229 F

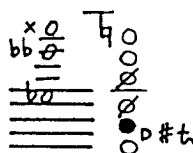

1230

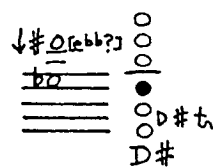

1231

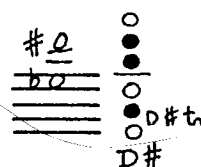

1232

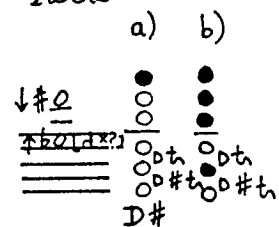

1233 F

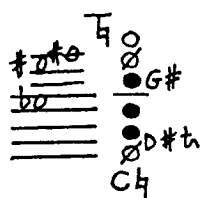

1234 F

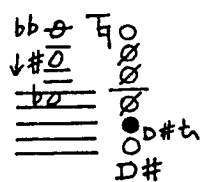

1235 F

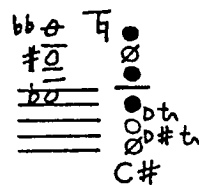

1236 F

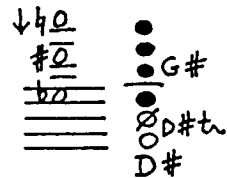

1237 F

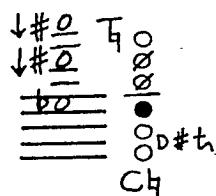

1238 F

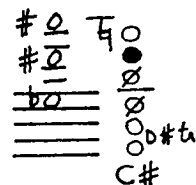

1239 F

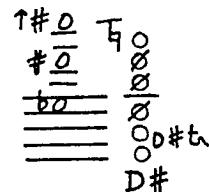

1240 F

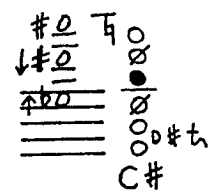

1241 F

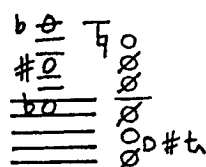

1242 F

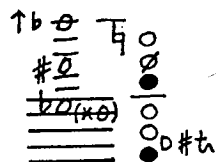

1243 F

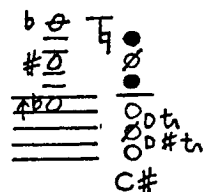

1244

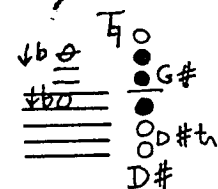

1245

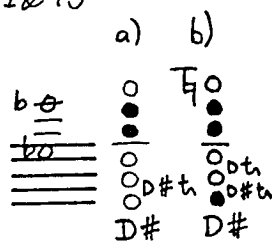

1246

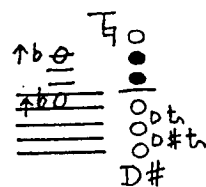

1247

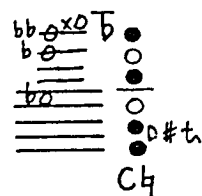

1248 F

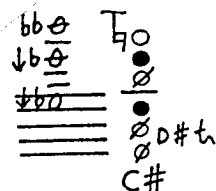

1249 F

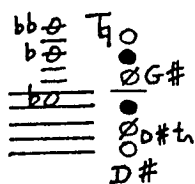

1250 F

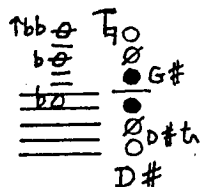

1251 F

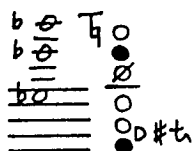

1252 F

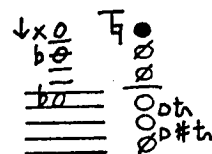

1253 F

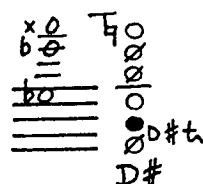

1254 F

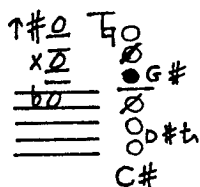

1255

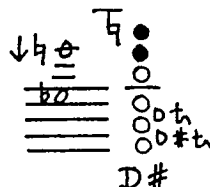

1256 F F  
a) b)

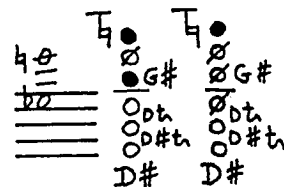

1257

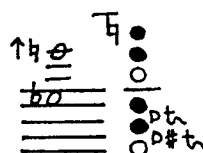

1258

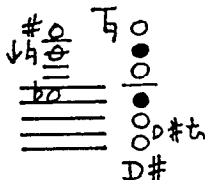

1259 F  
a) b)

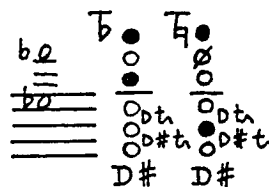

1260 F

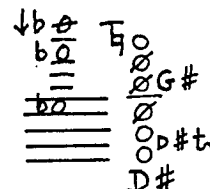

1261 F

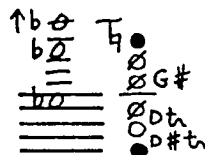

1262 F

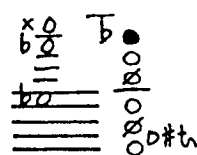

1263 F

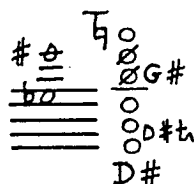

1264

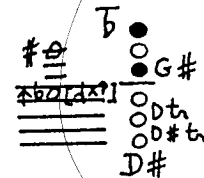

1265 F

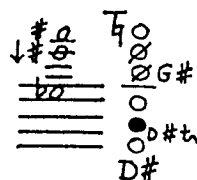

1266 F

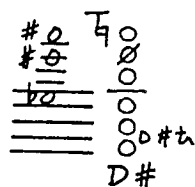

1267 F

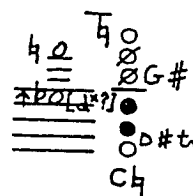

1268 F

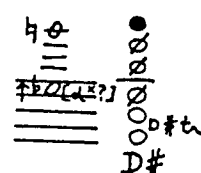

1269

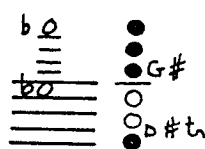

1270

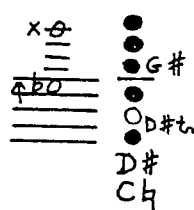

1271 F

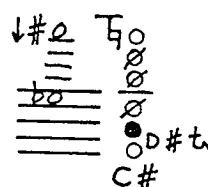

1272 F F  
a) b)

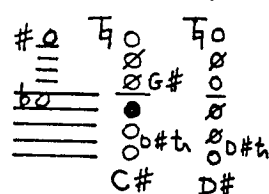

1273 F

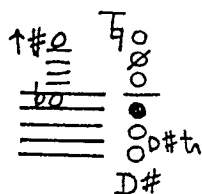

1274 F

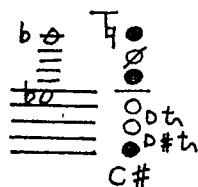

1275

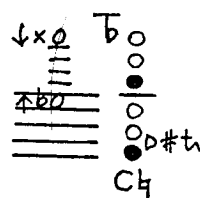

1276 F

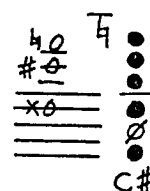

1277 F

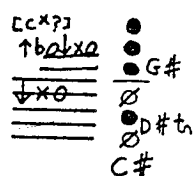

1278 F

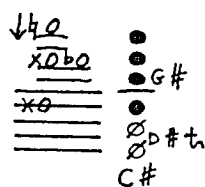

1279

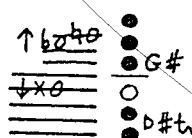

1280 F

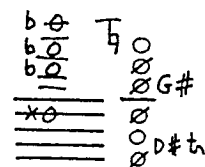

1281 F

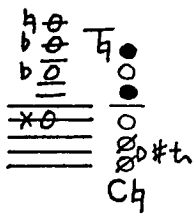

1282 F

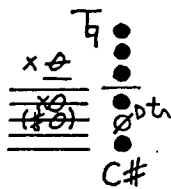

1283 F

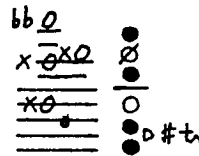

1284 FB

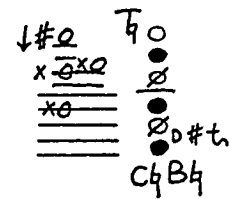

1285 F

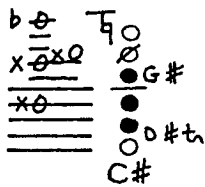

1286 F

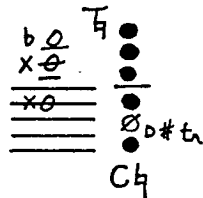

1287

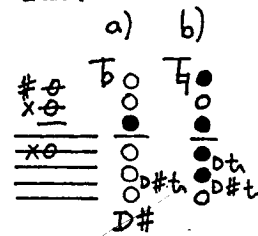

1288 F

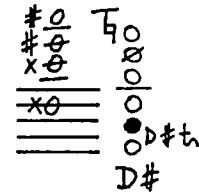

1289 a) F

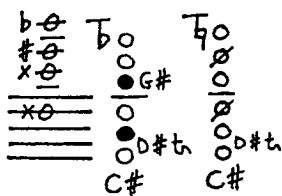

1290 F

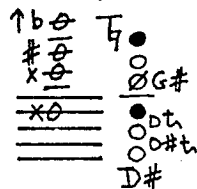

1291

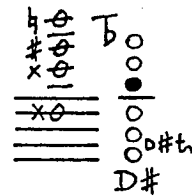

1292 F

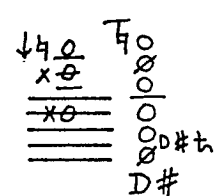

1293

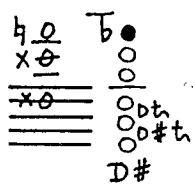

1294 F

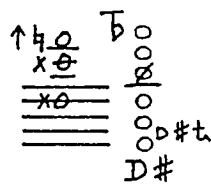

1295 F

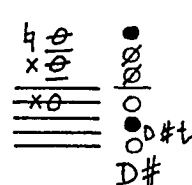

1296 F

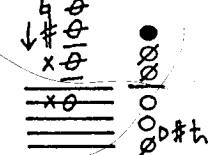

1297 F

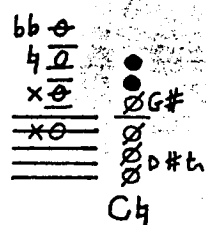

1298

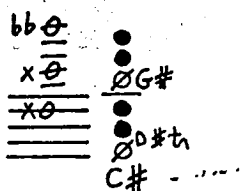

1299 F

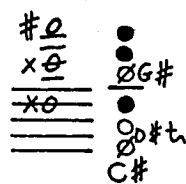
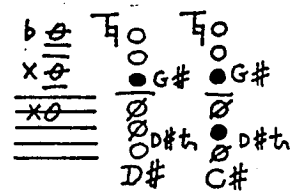
1300 F F  
a) b)

1301 F

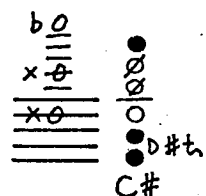

1302 F

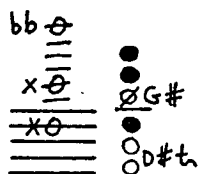

1303 F

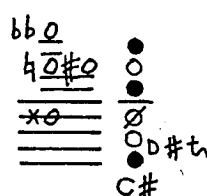

1304 F

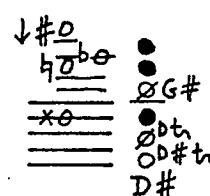

1305 F

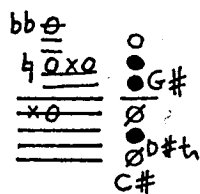

1306 F

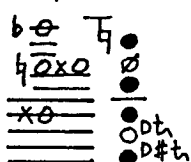

1307 F

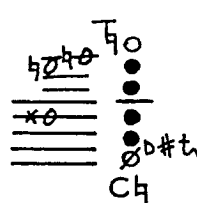

1308 F

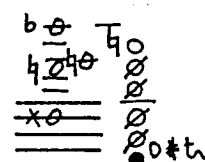

1309 F

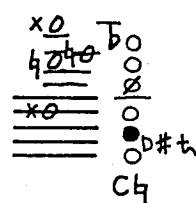

1310

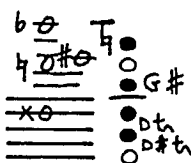

1311 F

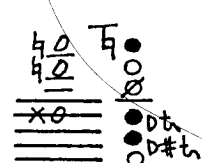

1312 F

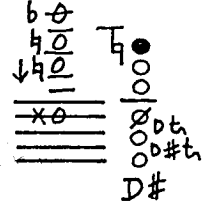

1313

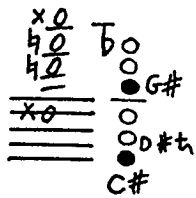

1314 (F)

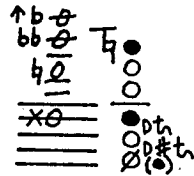

1315 F

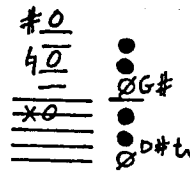

1316 F

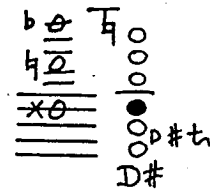

1317 F

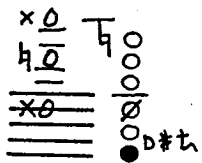

1318

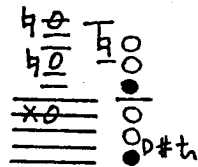

1319

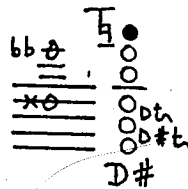

1320 F

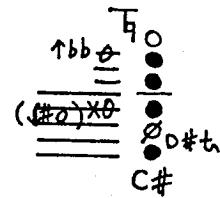

1321 F

a) b)

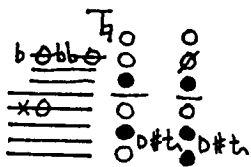

1322 F

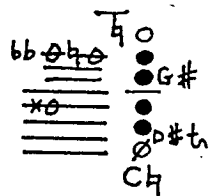

1323 F

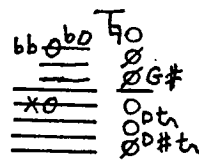

1324 F

a) b)

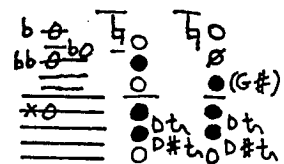

1325 F

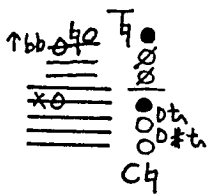

1326 F F

a) b)

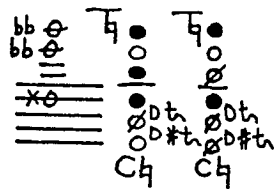

1327 F

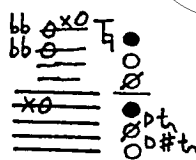

1328

a) b)

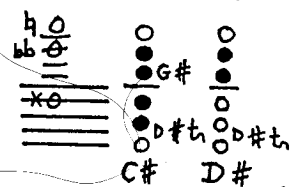

1329

F

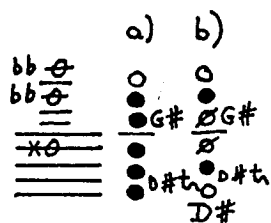

1330 F

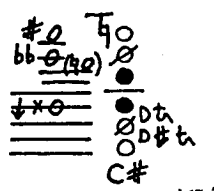

1331 F

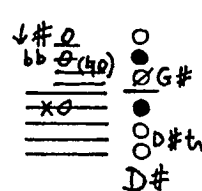

1332

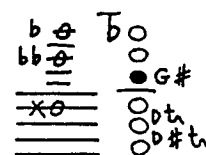

1333 F

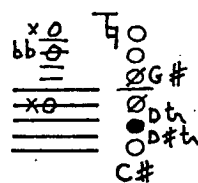

1334

1335

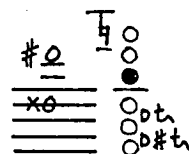

1336 F

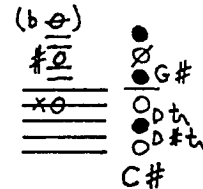

1337

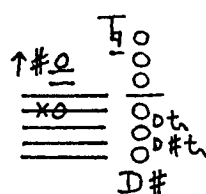

1338

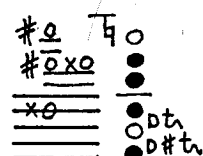

1339 F

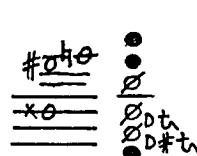

1340 F

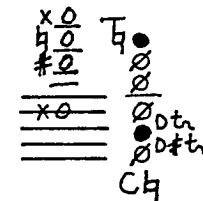

1341 F

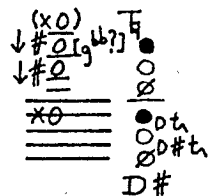

1342 F

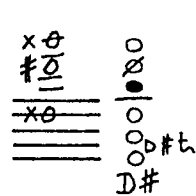

1343

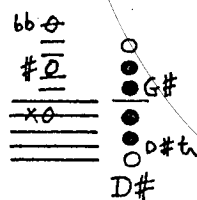

1344 F

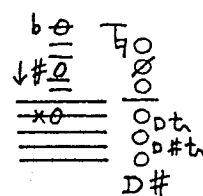

1345 F

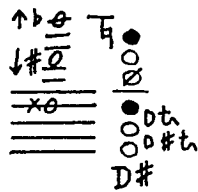

1346 F

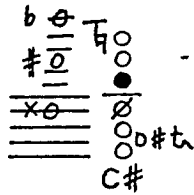

1347

a) b)

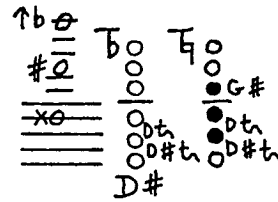

1348

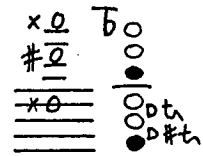

1349

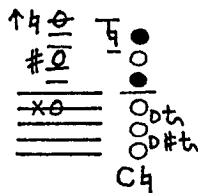

1350

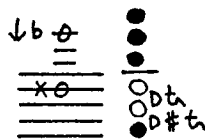

1351

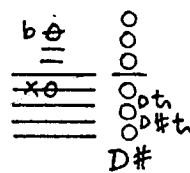

1352 F

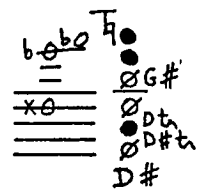

1353 F

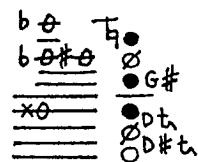

1354 F

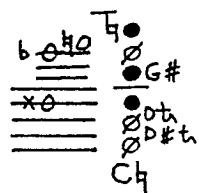

1355 F

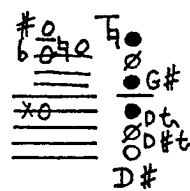

1356 F

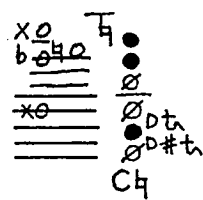

1357 F

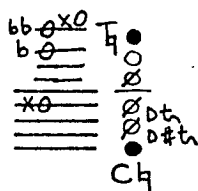

1358 F

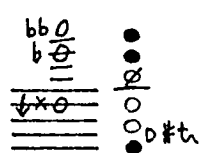

1359

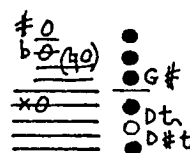

1360 F

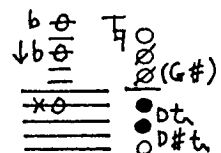

1361 F.

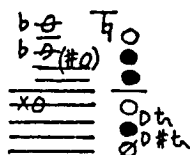

1362

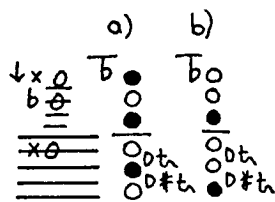

1363 F

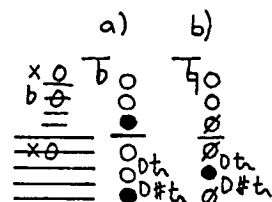

1364 F

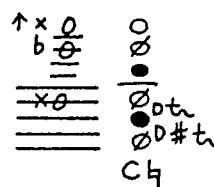

1365

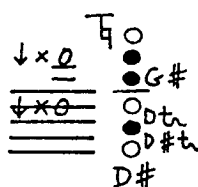

1366

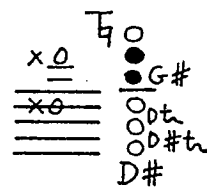

1367 F

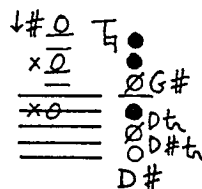

1368 F

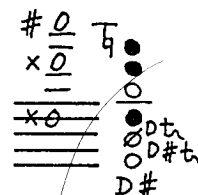

1369 F

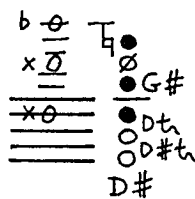

1370 F F

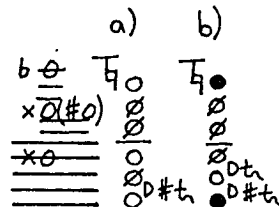

1371 F

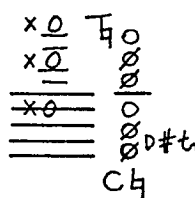

1372 F

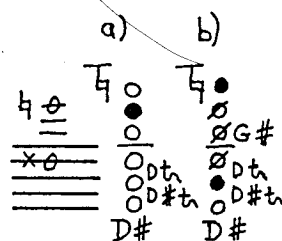

1373 F

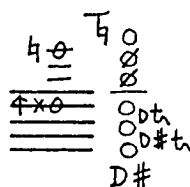

1374

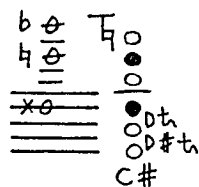

1375 F

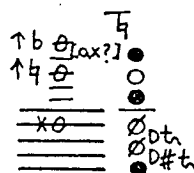

1376 F

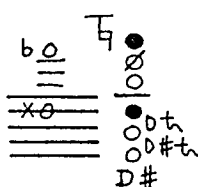

1377

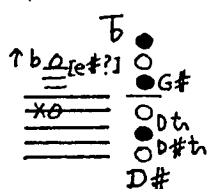

1378

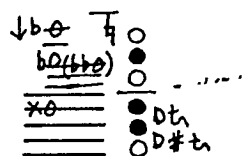

1379 F

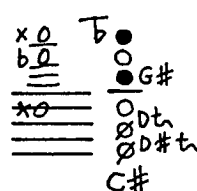

1380

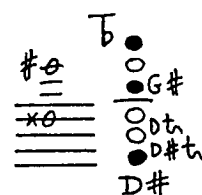

1381 F

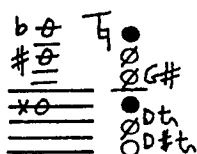

1382

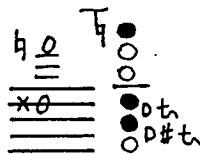

1383 F

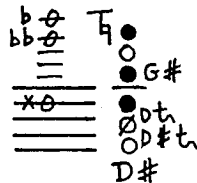

1384 F

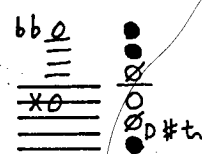

1385

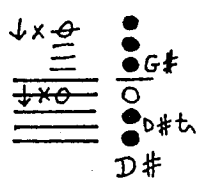

1386 F

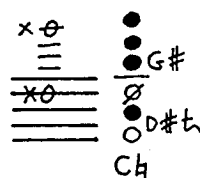

1387 F

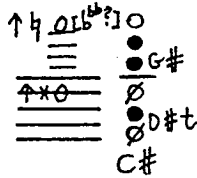

1388 F

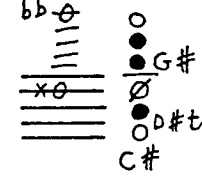

1389 F

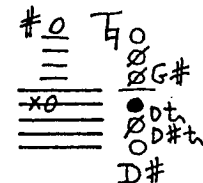

1390

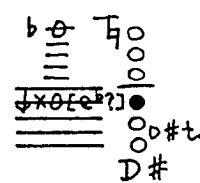

1391

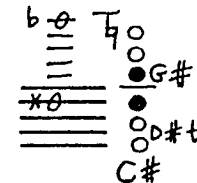

1392

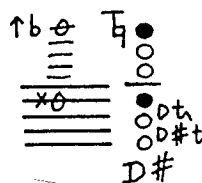

1393

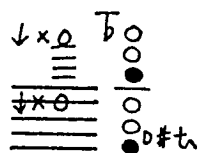

1394

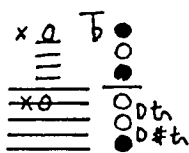

1395 F

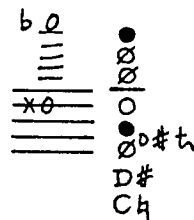

1396 F

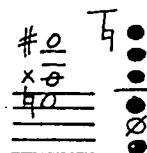

1397

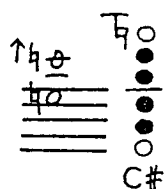

1398 F

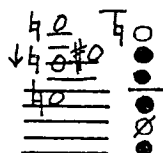

1399 F

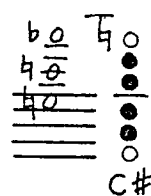

1400

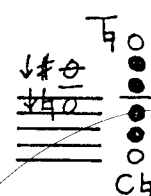

1401

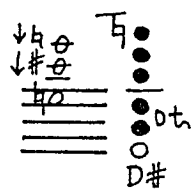

1402 FB

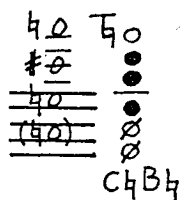

1403 F

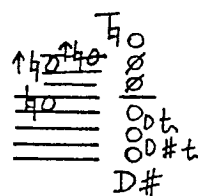

1404 F

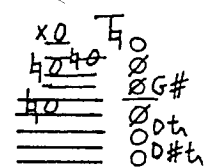

1405 F

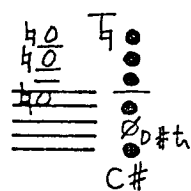

1406 F

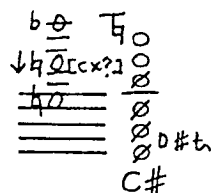

1407 F

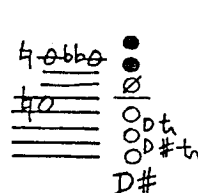

1408 F

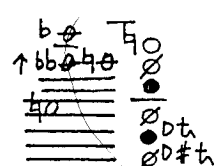

1409

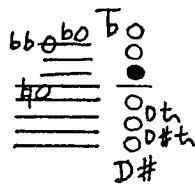

1410 F

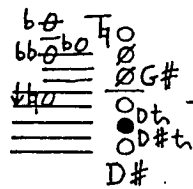

1411 F

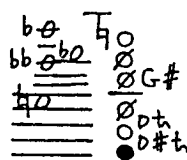

1412

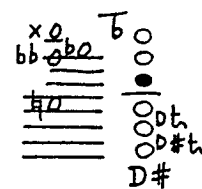

1413 F

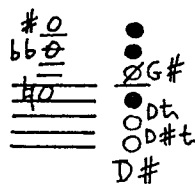

1414

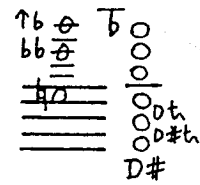

1415

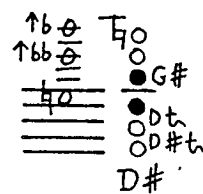

1416 F

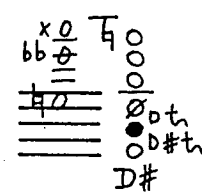

1417 F

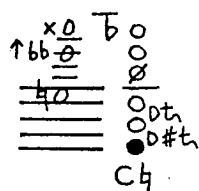

1418

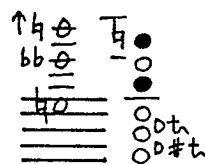

1419 F

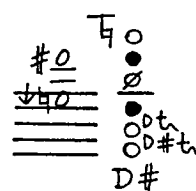

1420 F

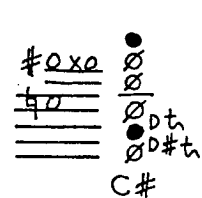

1421 F

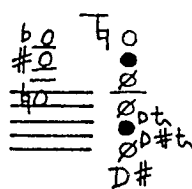

1422 F

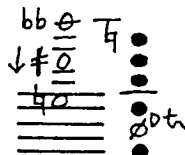

1423 F

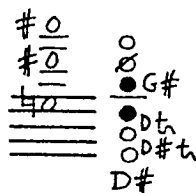

1424

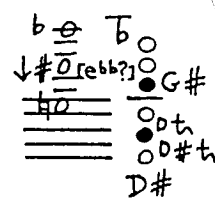

1425

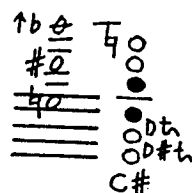

1426

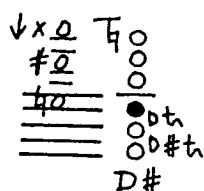

1427

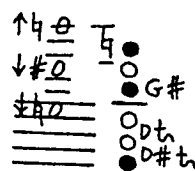

1428 F

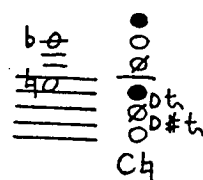

1429 F

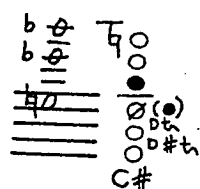

1430

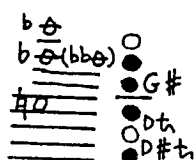

1431 F

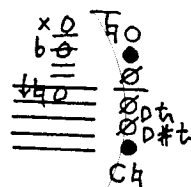

1432 F

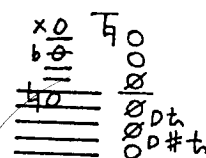

1433 F

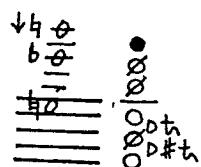

1434

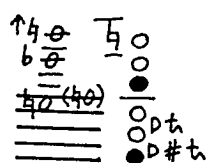

1435

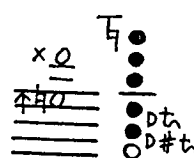

1436 F

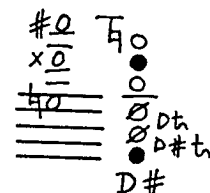

1437 F

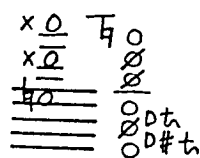

1438 F

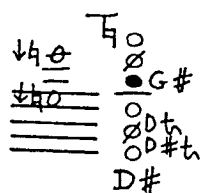

1439 F

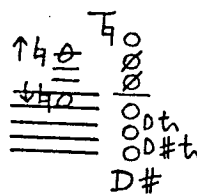

1440

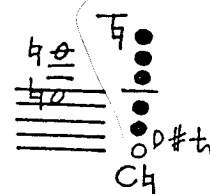

1441

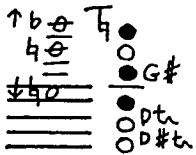

1442

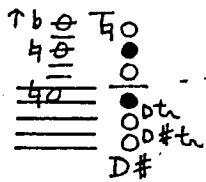

1443

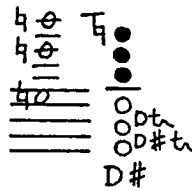

1444

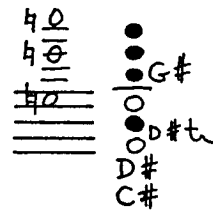

1445 F

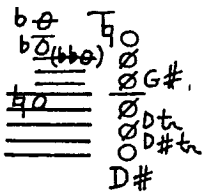

1446 F

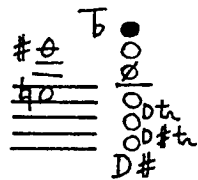

1447 F

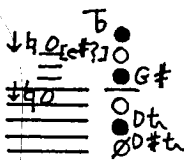

1448

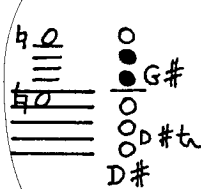

1449 F

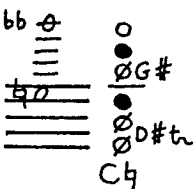

1450 F

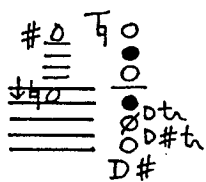

1451 F

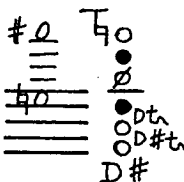

1452 F

1453 F

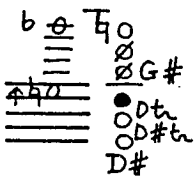

1454 F F  
a) b)

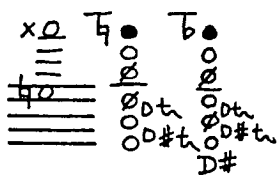

1455

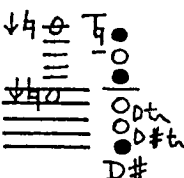

1456 F

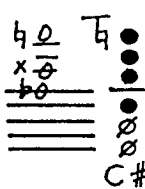

1457 F

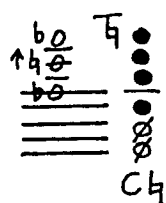

1458

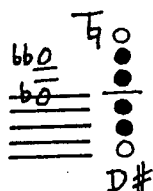

1459 F

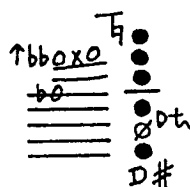

1460

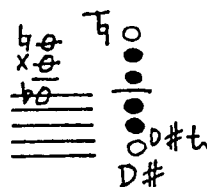

1461

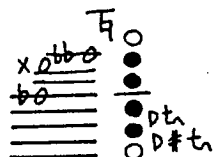

1462 F

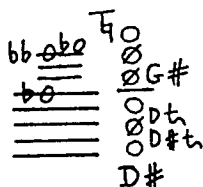

1463 F

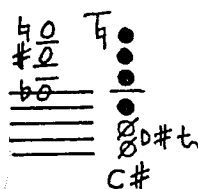

1464 F

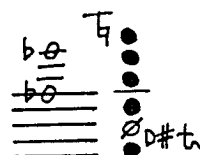

1465

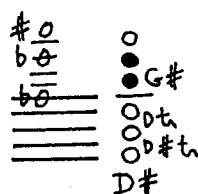

1466 F

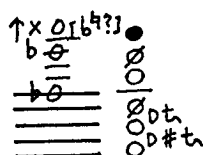

1467 F

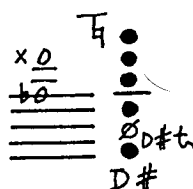

1468 FB

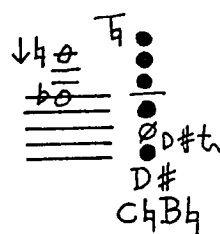

1469

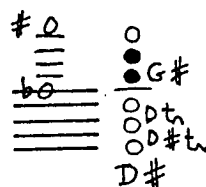

1470 (F)

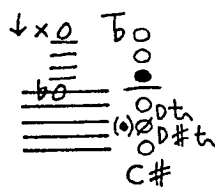

1471 F

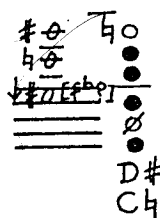

1472 F

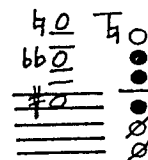

1473

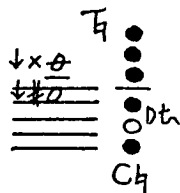

1474 F

1475

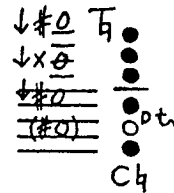

1476 F

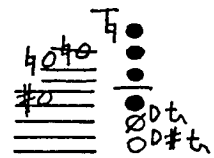

1477

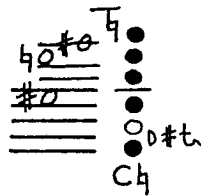

1478 F

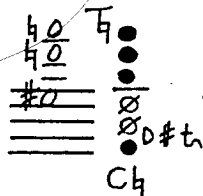

1479 F

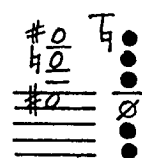

1480 F

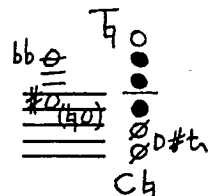

1481 F

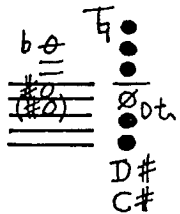

1482 F

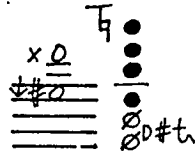

1483 F

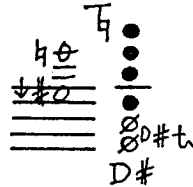

1484 F

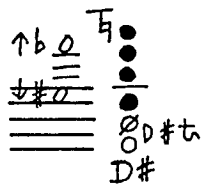

1485 F

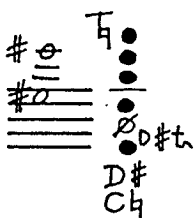

1486

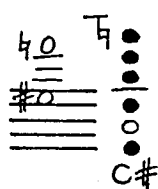

1487 F

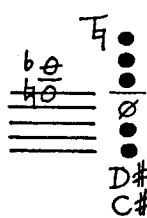

1488 F

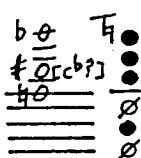

1489

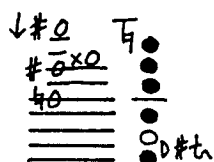

1490

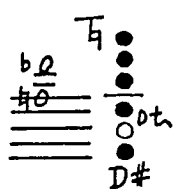

1491

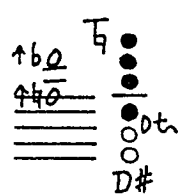

1492 F

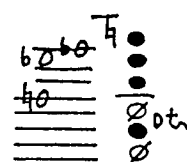

1493

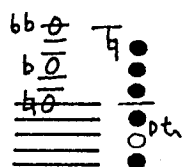

1494

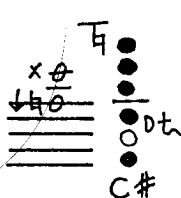

1495

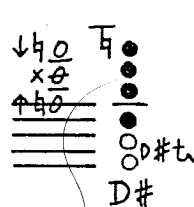

1496 F

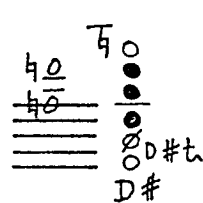

1497 F

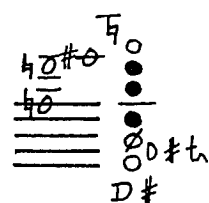

1498

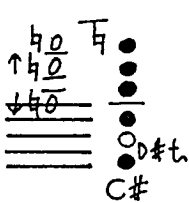

1499

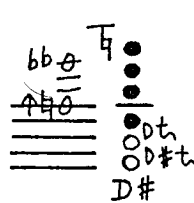

1500

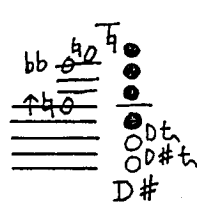

1501 F

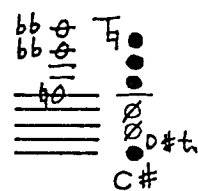

1502 F

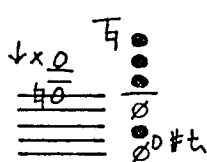

1503 F F  
a) b)

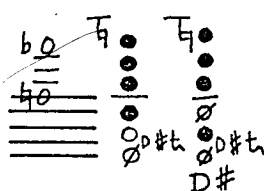

1504 F

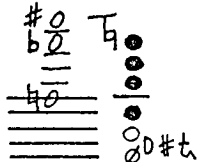

1505

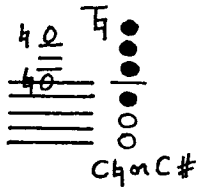

1506 F

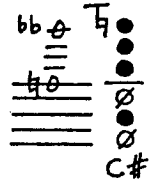

1507 F

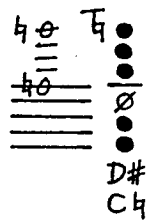

1508 F

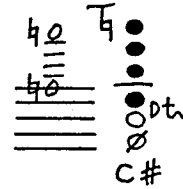

1509

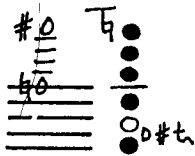

1510 F

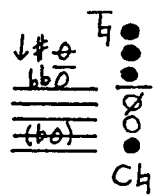

1511 F

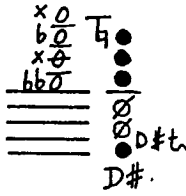

1512 F

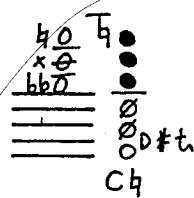

1513 F

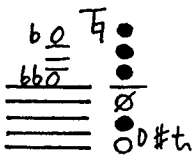

1514 F

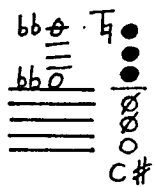

1515 F

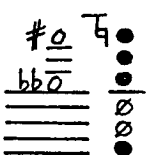

1516 F

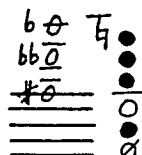

1517

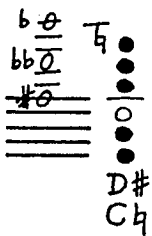

1518 F

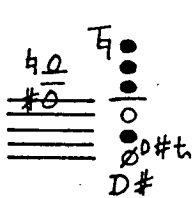

1519 F

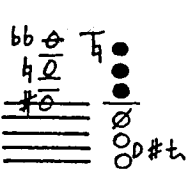

1520 F

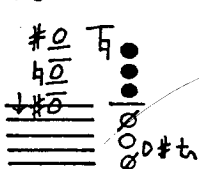

1521 F

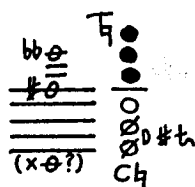

1522

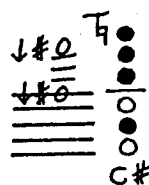

1523

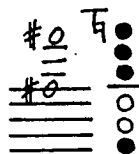

1524 F

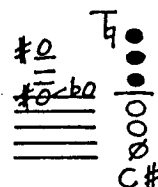

1525

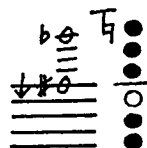

1526 FB

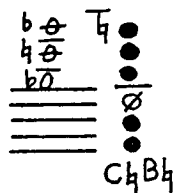

1527

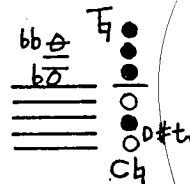

1528

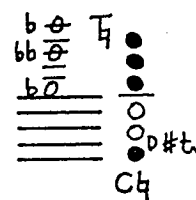

[1524 F]

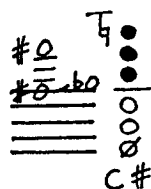

1529 B F  
a) b)

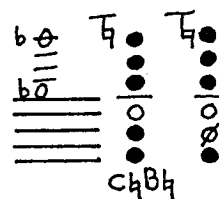

1530 F

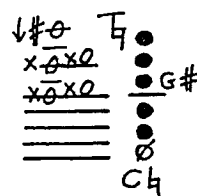

~~1531 F~~

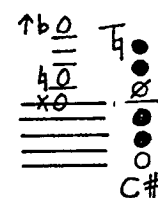

1532 F

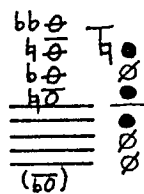

1533 F

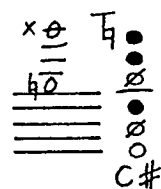

1534 F

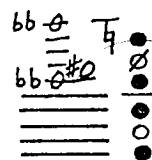

1535 F

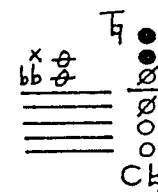

1536 F

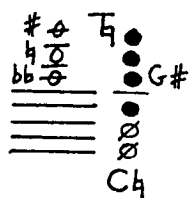

1537 F

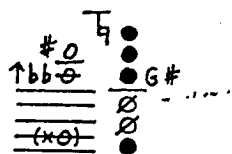

1538 F

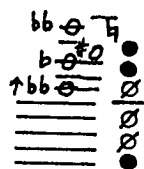

1539

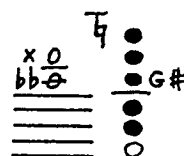

1540

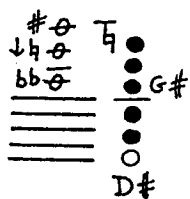

1541 F

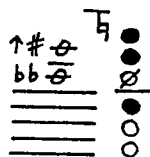

1542 F

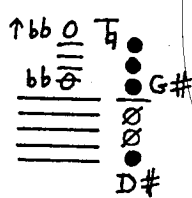

1543 F

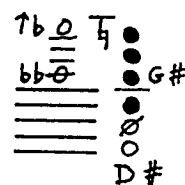

1544 F

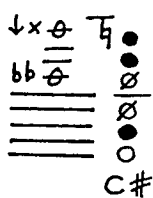

1545 F

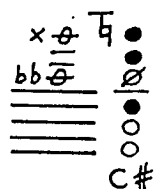

1546 F

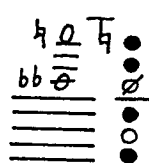

1547 F

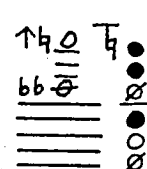

1548 F

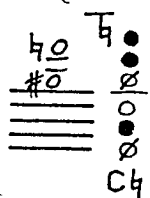

1549 F

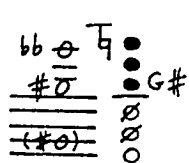

1550

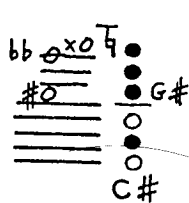

1551

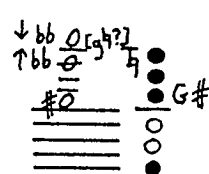

1552 F

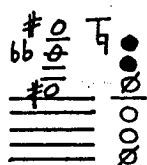

1553 F

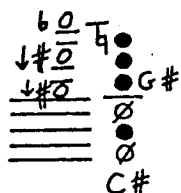

1554 F

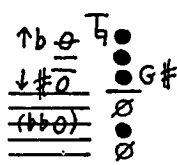

1555

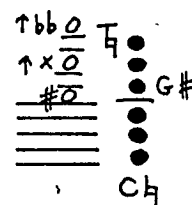

1556 F

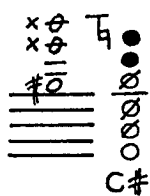

1557 F

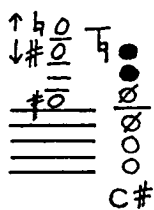

1558 F

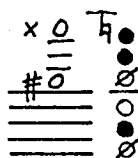

1559 F

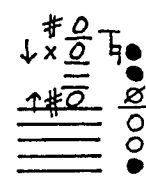

1560

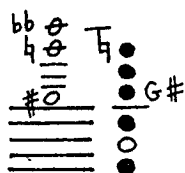

1561

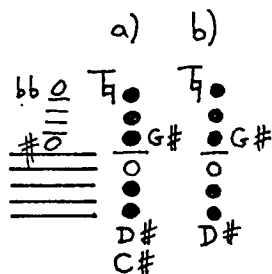

1562

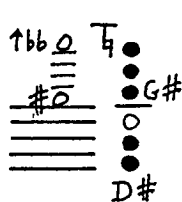

1563 F

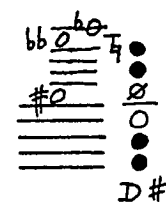

1564 F

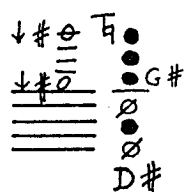

1565 F

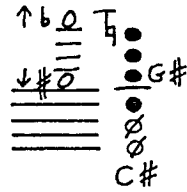

1566 F

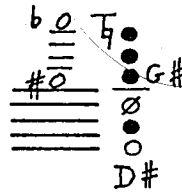

1567

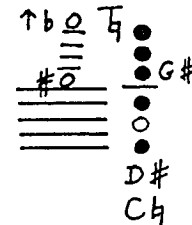

1568 F

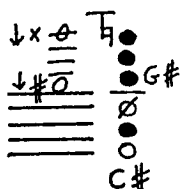

1569

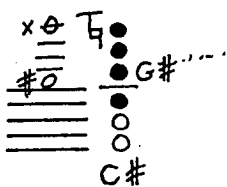

1570 B

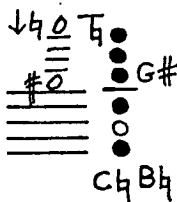

1571 F

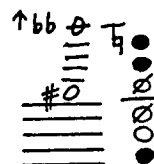

1572 F

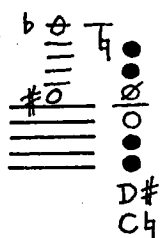

1573 F

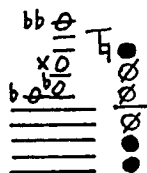

1574 F

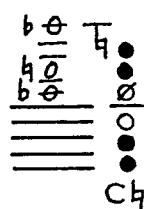

1575

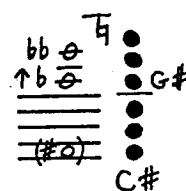

1576 F

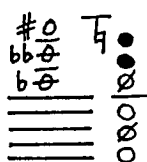

1577 F

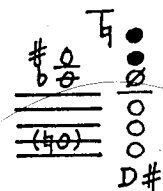

1578 F

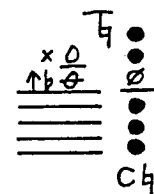

1579 FB

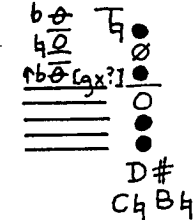

1580 F

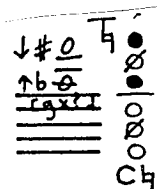

1581 F

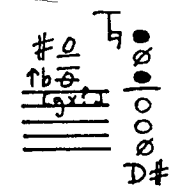

1582 FB

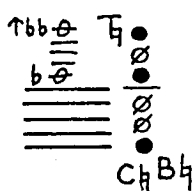

1583 F

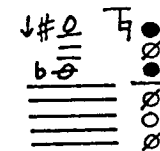

1584 F

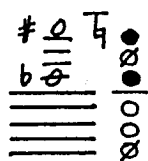

1585 F

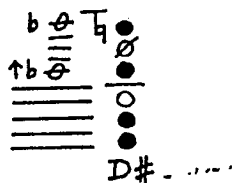

1586 F

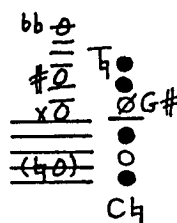

1587 F

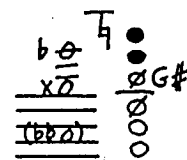

1588 F

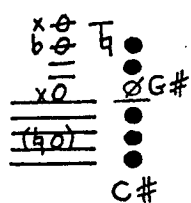

1589 F

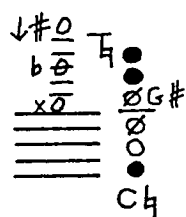

1590

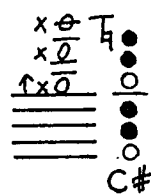

1591 F

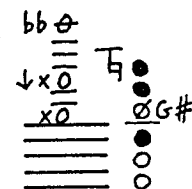

1592

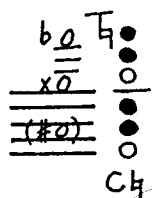

1593 F

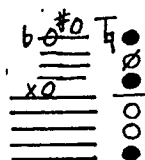

1594 FB

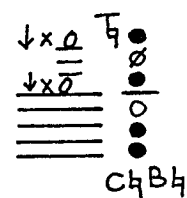

1595 F

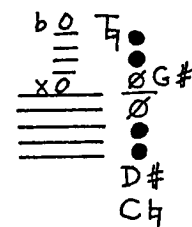

1596 F

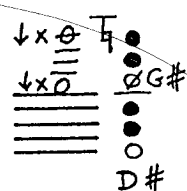

1597 F

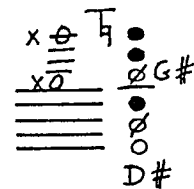

1598 F

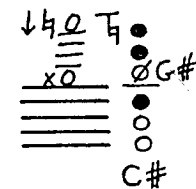

1599

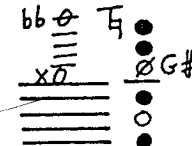

1600 F

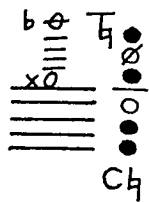

1601 F

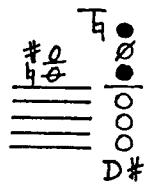

1602 F

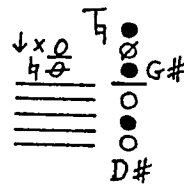

1603 F

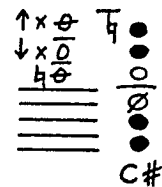

1604 F

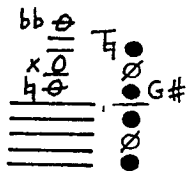

1605 F

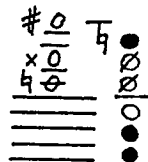

1606 F

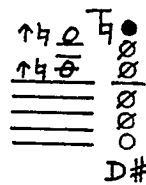

1607 F

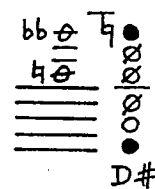

1608 F

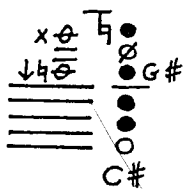

1609 F

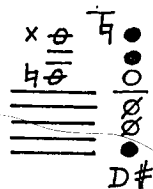

1610 F

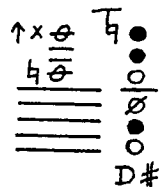

1611

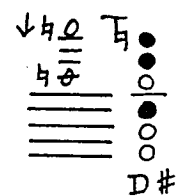

1612 F  
a) b)

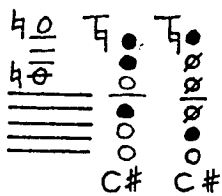

1613 F

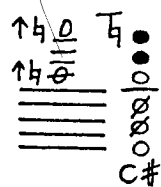

1614 F

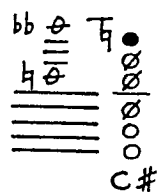

1615 F

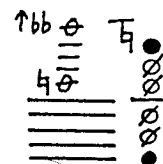

1616 F

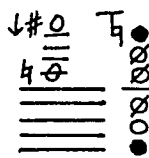

1617 F

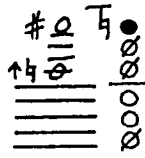

1618 F

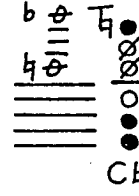

1619 F

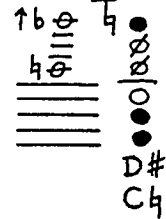

1620 B

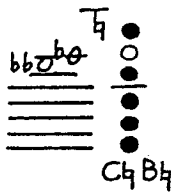

1621 F

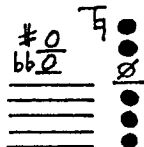

1622 F

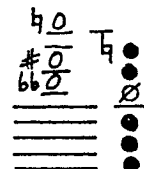

1623 F

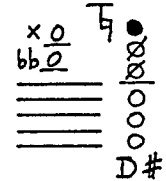

1624 F

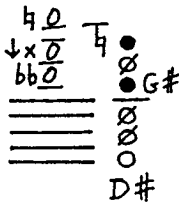

1625 F

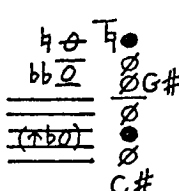

1626 F

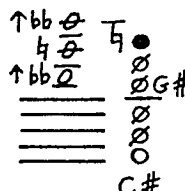

1627 F

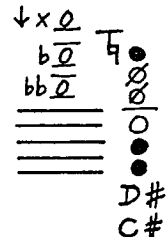

1628 F

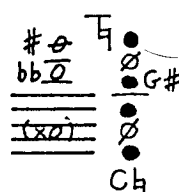

1629 F

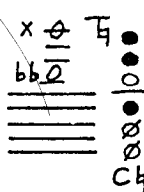

1630 F

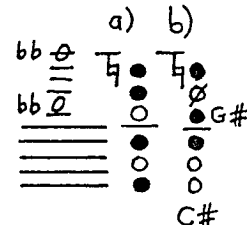

1631

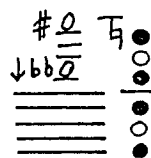

1632 F

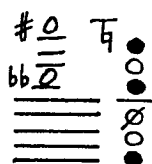

1633 F

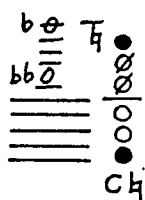

1634 F

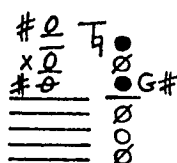

1635

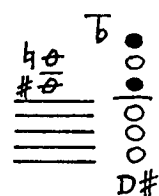

1636 F

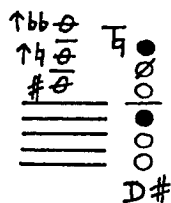

1637

1638 F

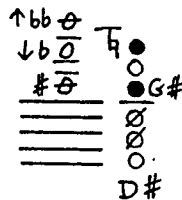

1639 F

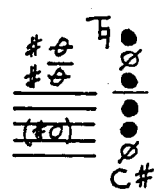

1640 F

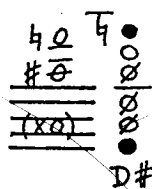

1641

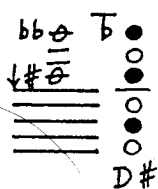

1642 F

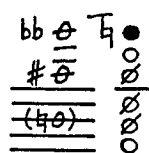

1643 F

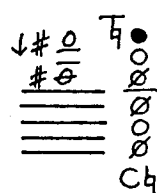

1644 F

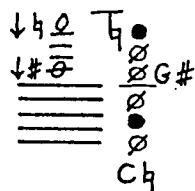

1645 F

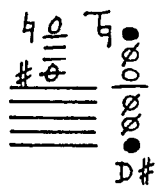

1646 F

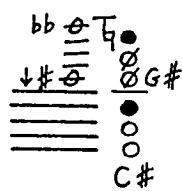

1647 F F

a)      b)

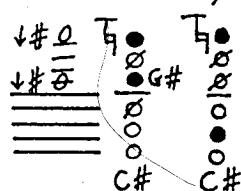

1648 F FB

a) b)

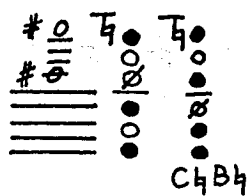

1649

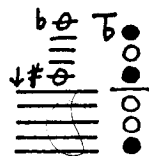

1650

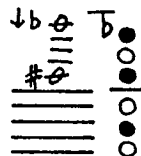

1651

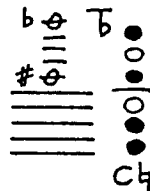

1652 F

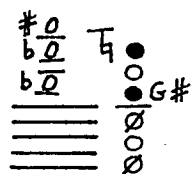

1653

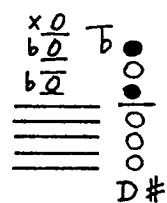

1654

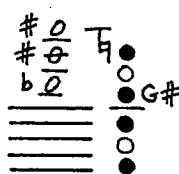

1655

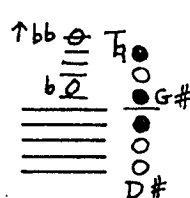

1656 F

a) b)

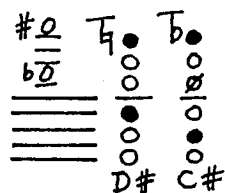

1657 F

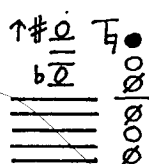

1658 F F

a) b)

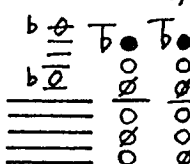

1659 F

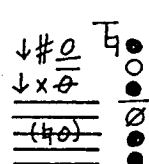

1660 F

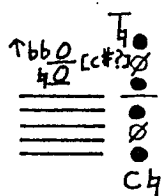

1661 F

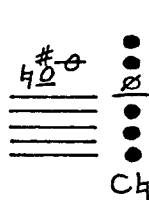

1662 F

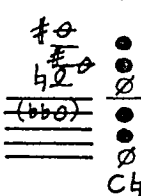

1663

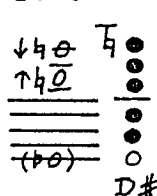

1664

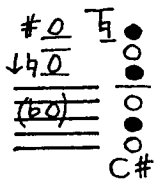

1665 F

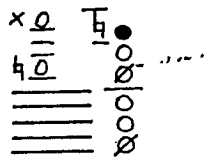

1666

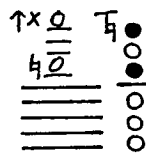

1667 F

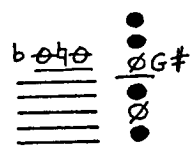

1668 F

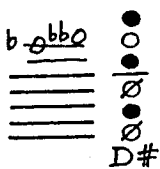

1669 F

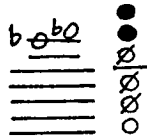

1670 F

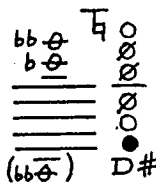

1671 F

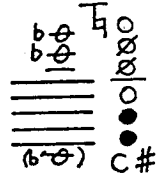

1672 F

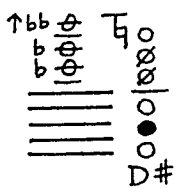

1673 F

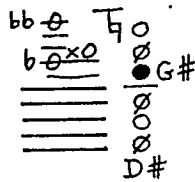

1674 F

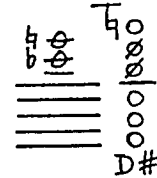

1675 F

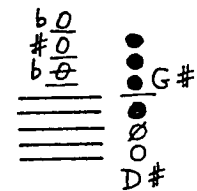

1676 F

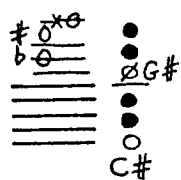

1677 F

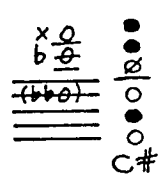

1678

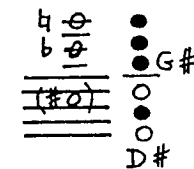

1679

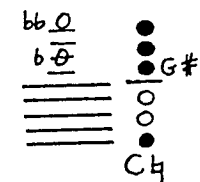

1680 F

a) b)

D# Ch

1681 F

Ch

1682 F

1683 F

C#

1684 F

D#

1685 (B)

(Bh)

1686

Ch

1687 F

D#  
C#

1688

Ch

1689 F

Ch

1690 F

D#

1691 F

D#

1692

1693 F

C#

1694 F

D#

1695 F

1696 F

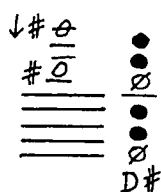

1697 F

a) b)

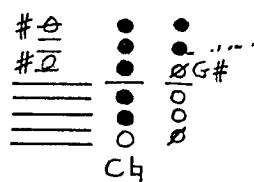

1698 F

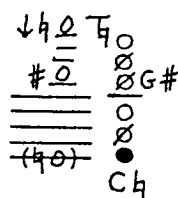

1699 F

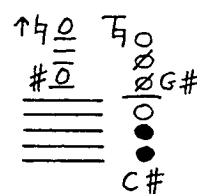

1700 F F

a)      b)

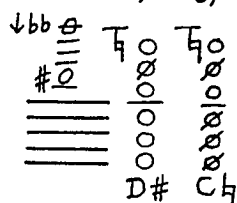

1701 F

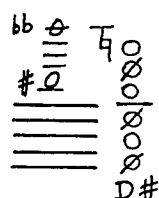

1702

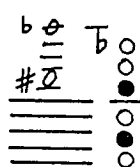

1703 F F

a)      b)

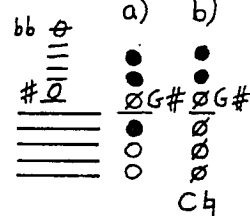

1704 F

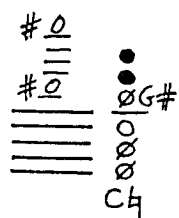

1705

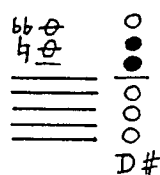

1706

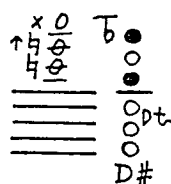

1707

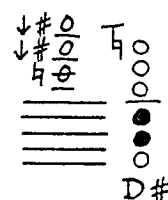

1708 F

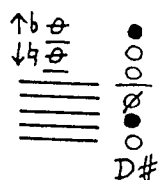

1709

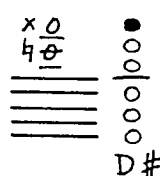

1710 F

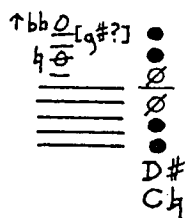

1711 F

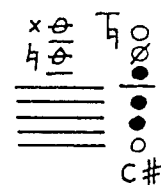

1712 F

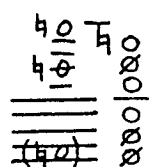

1713

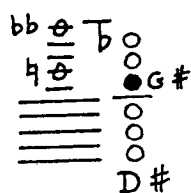

1714

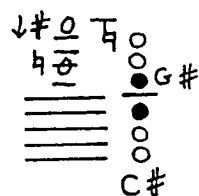

1715

a) b)

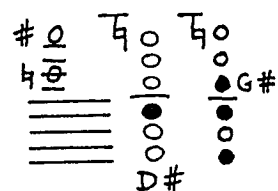

1716 F

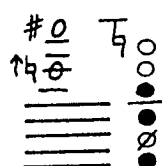

1717 F

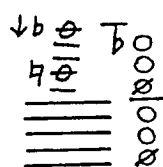

1718 F

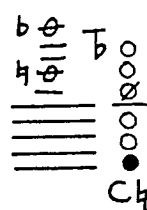

1719

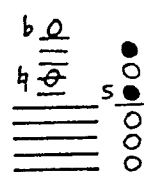

1720 F

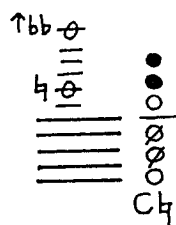

1721 F

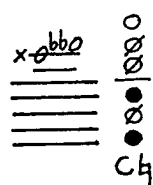

1722 F

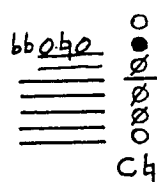

1723 F

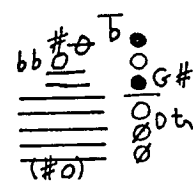

1724

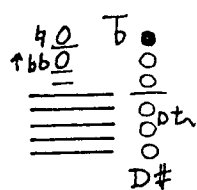

1725 F

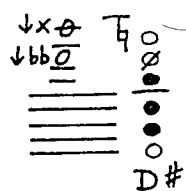

1726 F

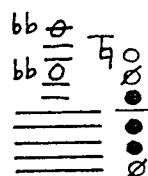

1727 F

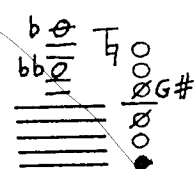

1728

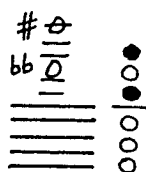

1729

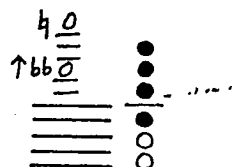

1730 F

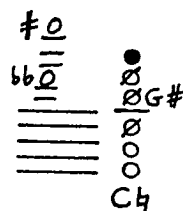

1731 F

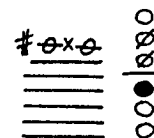

1732 F

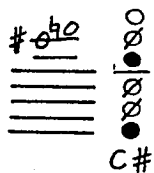

1733 F

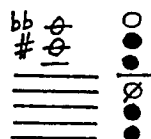

1734 F

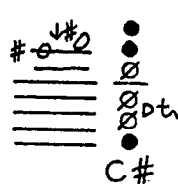

1735

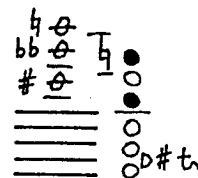

1736 F

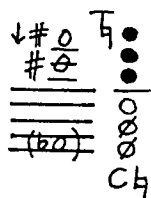

1737 F

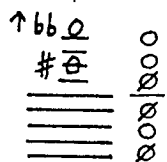

1738 F

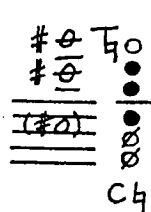

1739 F

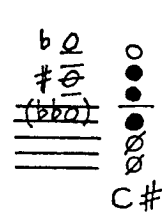

1740 F

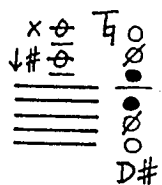

1741 F  
a) b)

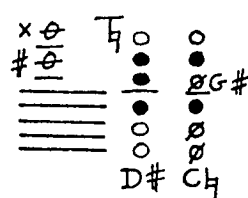

1742 F

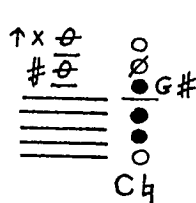

1743

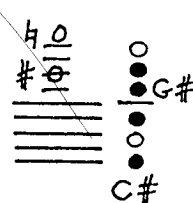

1744 F

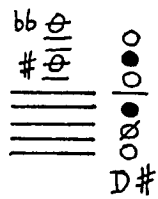

1745 F

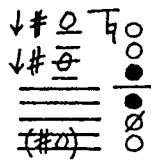

1746 F

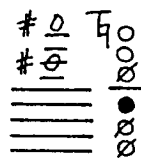

1747 F

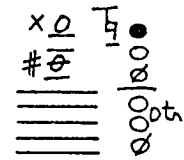

1748 F

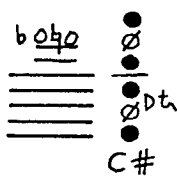

1749

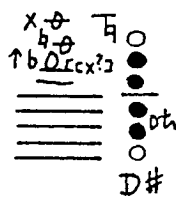

1750 F

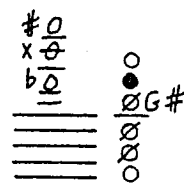
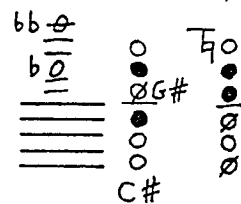
1751 F F  
a) b)

1752

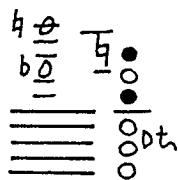

1753 F

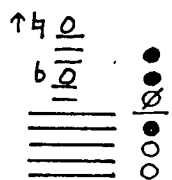
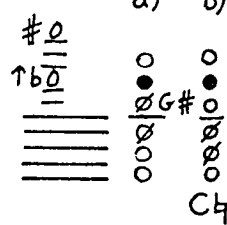
1754 F F  
a) b)

1755 F

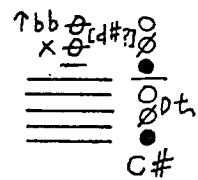

1756 F

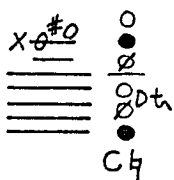

1757

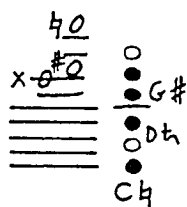

1758 F

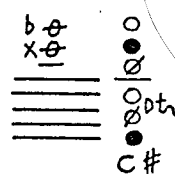

1759 F

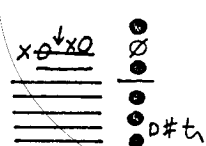

1760

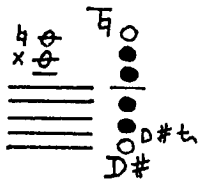

1761

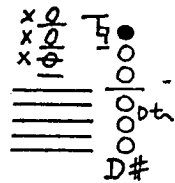

1762 F

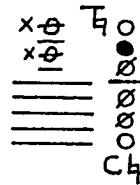

1763 F

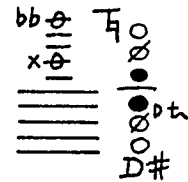

1764 F

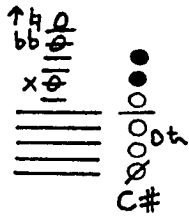

1765

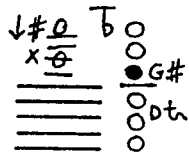

1766 F

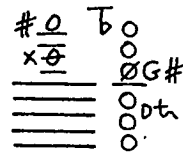

1767

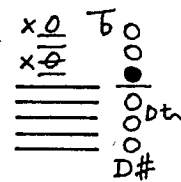

1768 F

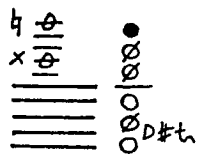

1769 F

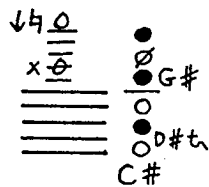

1770 F

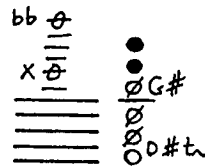

1771 (B)

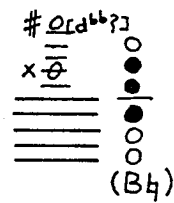

1772 F

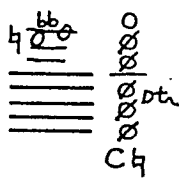

1773

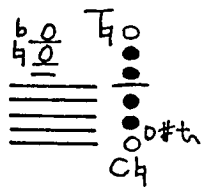

1774 F

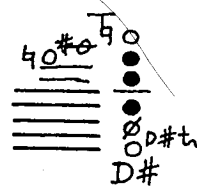

1775 F

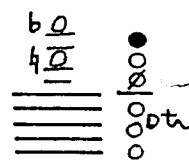

1776 F

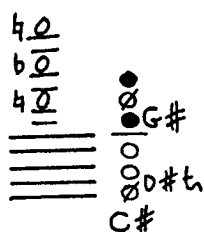

1777 F

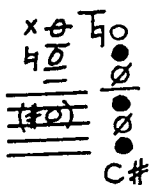

1778 F

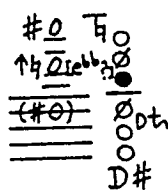

1779

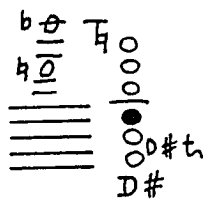

1780

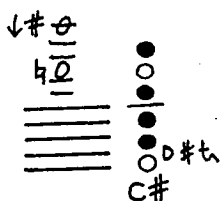

1781

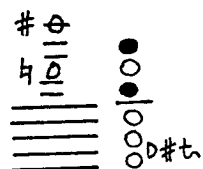

1782 F

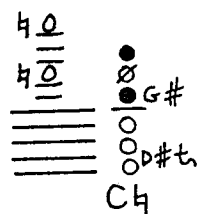

1783 F

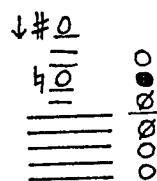

1784

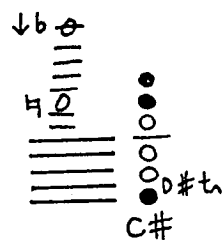

1785 F

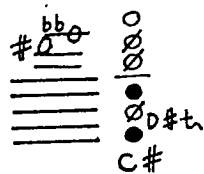

1786 F

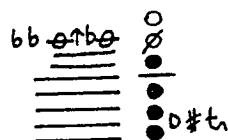

1787 F

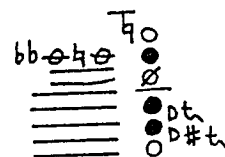

1788 F

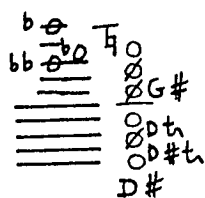

1789 F

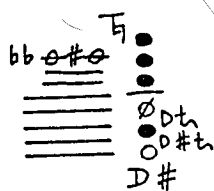

1790

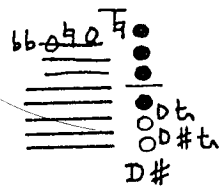

1791 F

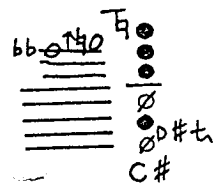

1792 F

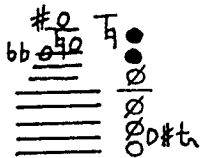

1793

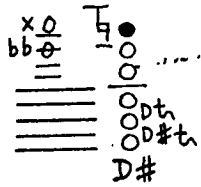

1794 F

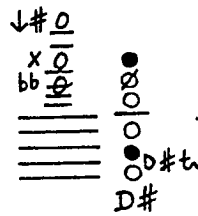

1795 F

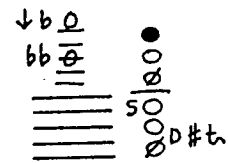

1796 F

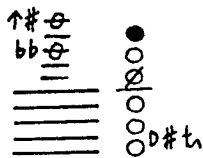

1797 (B)

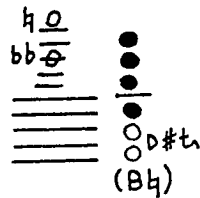

1798 F

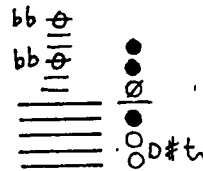

1799 F

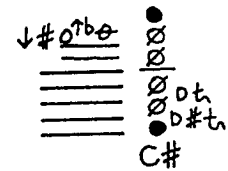

1800 F

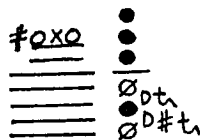

1801 F

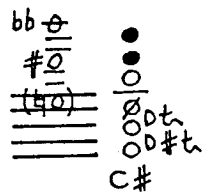

1802 F

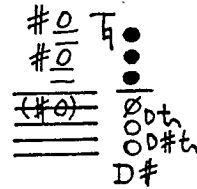

1803

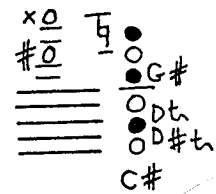

1804 F

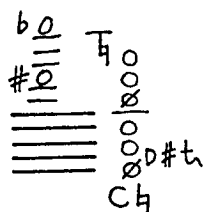

1805 F

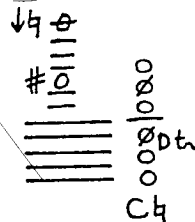

1806

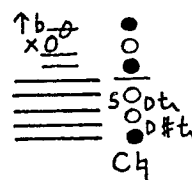

1807 FB

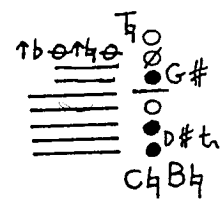

1808 F

a) b)

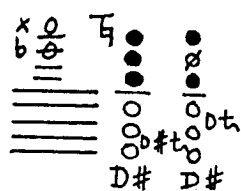

1809 F

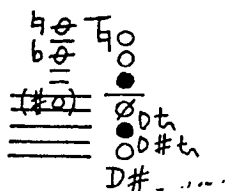

1810

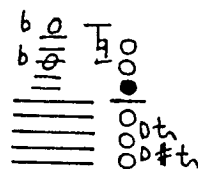

1811

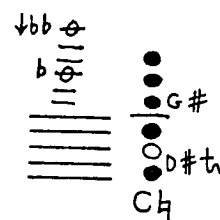

1812 F

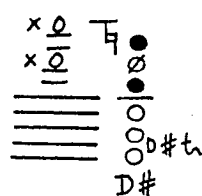

1813 F

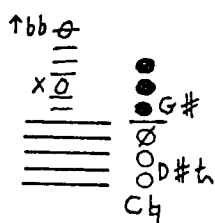

1814 F

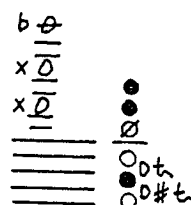

1815 F

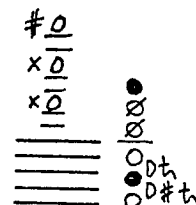

1816 F

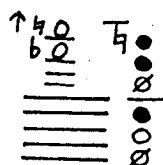

1817 F

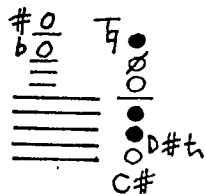

1818

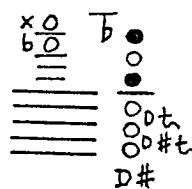

1819 F

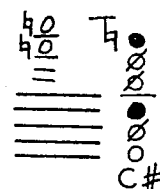

1820 F

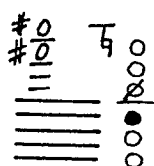

1821 FB

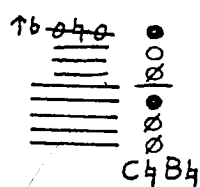

1822 F

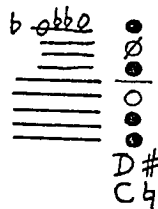

1823 F

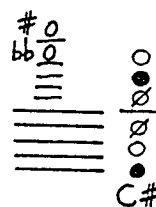

1824 F

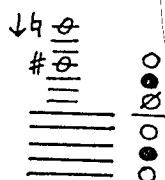

1825

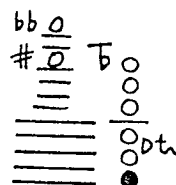

1826 F

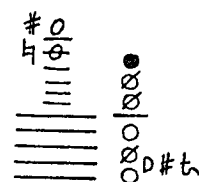

# Index to Multiphonic List by Pitch

b	1	g <sub>2</sub> <sup>bb</sup>	30-32, 35, 36, 314-320, 369, 442-444, 549, 914-919, 1036, 1037, 1510-1515
c <sub>1</sub>	2	f <sub>2</sub> <sup>#</sup>	1, 37-41, 321, 445-447, 550, 1038-1041, 1516-1525
c <sub>1</sub> <sup>#</sup>	3	g <sub>2</sub> <sup>b</sup>	11, 19, 42, 448, 551, 668, 669, 1042, 1524, 1526-1529
d <sub>1</sub>	4	f <sub>2</sub> <sup>x</sup>	56-60, 101, 118, 552, 553, 1530, 1531
d <sub>1</sub> <sup>#</sup>	5-8	g <sub>2</sub>	2, 20, 34, 46, 47, 61-71, 119, 1532, 1533
e <sub>1</sub> <sup>b</sup>	9	a <sub>2</sub> <sup>bb</sup>	44, 72-82, 102-106, 120-127, 159, 742, 1534-1547
d <sub>1</sub> <sup>x</sup>	10	g <sub>2</sub> <sup>#</sup>	3, 51, 83-91, 107, 108, 128, 129, 160-168, 1550-1572
e <sub>1</sub>	11-15	a <sub>2</sub> <sup>b</sup>	48, 50, 92, 109-112, 130-135, 169-172, 189, 255, 920, 1573-1585
f <sub>1</sub> <sup>b</sup>	16	g <sub>2</sub> <sup>x</sup>	49, 61, 93-95, 136-140, 173-180, 190-195, 213-216, 819, 1530, 1586-1600
e <sub>1</sub> <sup>#</sup>	17-20	a <sub>2</sub>	4, 96, 97, 113, 141, 142, 181-184, 196-201, 217-224, 1601-1619
f <sub>1</sub>	21-26	b <sub>2</sub> <sup>bb</sup>	52, 53, 98, 143, 144, 160, 185, 202-207, 225-235, 256-259, 1620-1633
g <sub>1</sub> <sup>bb</sup>	27-33	a <sub>2</sub> <sup>#</sup>	7, 8, 54, 114, 115, 145, 146, 173, 208, 236-246, 260-266, 370, 554, 1634-1651
f <sub>1</sub> <sup>#</sup>	34-43	b <sub>2</sub> <sup>b</sup>	9, 55, 116, 147, 148, 171, 186, 209, 210, 247, 248, 267-272, 276, 449, 1573, 1652-1658
g <sub>1</sub> <sup>b</sup>	44	a <sub>2</sub> <sup>x</sup>	10, 14, 56, 120, 149-151, 161, 211, 217, 249, 250, 284, 322, 364, 371-373, 450-458, 548, 555-560, 670, 921, 922, 1396, 1456, 1659
f <sub>1</sub> <sup>x</sup>	45	b <sub>2</sub>	15, 152-154, 218, 251, 252, 255, 256, 285-289, 323-325, 374-385, 459-467, 561-566, 1164, 1531, 1536, 1660-1666
g <sub>1</sub>	46-49	c <sub>3</sub> <sup>b</sup>	5, 117, 119, 122, 155, 156, 189, 213, 214, 219, 253, 297, 326-339, 386-400, 468-482, 567-587, 671, 672, 743, 820, 1043, 1044, 1487, 1532, 1620, 1667-1687
a <sub>1</sub> <sup>bb</sup>	50-55	b <sub>2</sub> <sup>#</sup>	11, 18, 24, 26, 121, 128, 187, 295, 298, 340-343, 401-408, 483-492, 588-603, 744, 745, 821-826, 1045-1050, 1488, 1534, 1537, 1688-1704
g <sub>1</sub> <sup>#</sup>	56-100	c <sub>3</sub>	12, 22, 25, 123, 299-301, 344-347, 387, 409-412, 493-497, 604-611, 673, 674, 746, 747, 827-833, 923, 1051, 1165-1167, 1397-1399, 1457, 1471, 1526, 1667, 1705-1721
a <sub>1</sub> <sup>b</sup>	101-117	d <sub>3</sub> <sup>bb</sup>	20, 23, 27-33, 36, 254, 282, 296, 298, 302-304, 314-316, 321, 328, 348-352, 388, 413-418, 498-500, 612-619, 675-691, 748-755, 834-842, 924, 1052, 1458, 1459, 1472, 1516, 1517, 1660, 1668, 1688, 1721-1730
g <sub>1</sub> <sup>x</sup>	118-157		
a <sub>1</sub>	158-188		
b <sub>1</sub> <sup>bb</sup>	189-212		
a <sub>1</sub> <sup>#</sup>	213-253		
b <sub>1</sub> <sup>b</sup>	254-272		
a <sub>1</sub> <sup>x</sup>	273-276		
b <sub>1</sub>	1, 45, 158, 277-290		
c <sub>2</sub> <sup>b</sup>	44, 291-305		
b <sub>2</sub> <sup>#</sup>	306-362		
c <sub>2</sub>	2, 50, 363-440		
d <sub>2</sub> <sup>bb</sup>	277, 306, 441-541		
c <sub>2</sub> <sup>#</sup>	3, 273, 291, 363, 542-655		
d <sub>2</sub> <sup>b</sup>	656-735		
c <sub>2</sub> <sup>x</sup>	274, 292, 542, 543, 736-809		
d <sub>2</sub>	4, 5, 254, 544, 810-909		
e <sub>2</sub> <sup>bb</sup>	6, 11, 545, 910-1032		
d <sub>2</sub> <sup>#</sup>	7, 275, 364, 1033-1161		
e <sub>2</sub> <sup>b</sup>	9, 12, 278, 307, 441, 546, 810, 1162-1275		
d <sub>2</sub> <sup>x</sup>	10, 13, 279, 308, 547, 656, 736, 910, 1033, 1276-1395		
e <sub>2</sub>	14-17, 280, 293, 294, 365, 548, 657-661, 737, 738, 811, 911, 1034, 1396-1455		
f <sub>2</sub> <sup>b</sup>	21, 22, 281, 295, 366, 662-667, 739-741, 812, 912, 1456-1470		
e <sub>2</sub> <sup>#</sup>	18, 23, 27, 282, 296, 309-311, 813-815, 1035, 1471-1486		
f <sub>2</sub>	24, 25, 28, 29, 34, 283, 312, 313, 367, 368, 816-818, 913, 1162, 1163, 1487-1509		

## 178 INDEX TO MULTIPHONIC LIST BY PITCH

- $c_3^\#$  34, 37-40, 43, 274, 275, 290, 309, 310, 317, 323-325, 329-332, 353-356, 368, 371-378, 419, 501-503, 543, 567, 589, 620-627, 692-704, 756-764, 843-846, 925-938, 1053-1064, 1276, 1400-1402, 1489, 1510, 1661, 1662, 1689, 1731-1747
- $d_3^b$  17, 41, 99, 129, 278, 279, 305, 312, 318, 322, 333, 334, 346, 357-360, 379, 389, 390, 420-425, 504-506, 568, 628-630, 658, 659, 663, 664, 671, 705-710, 765-773, 847-856, 939-957, 1065-1081, 1168-1180, 1277-1281, 1490-1493, 1669, 1748-1784
- $c_3^x$  47, 75, 76, 101, 102, 294, 295, 307, 308, 319, 320, 361, 362, 426-428, 442, 446-448, 470, 507-512, 543, 555, 569, 570, 613, 631-634, 660, 673, 677-681, 693, 711, 712, 738, 756, 765, 774-781, 814, 857-866, 958-973, 1034, 1082-1095, 1181-1197, 1282-1302, 1460, 1473-1475, 1494, 1495, 1511, 1512, 1530, 1535, 1721, 1731, 1755-1771
- $d_3$  77, 84, 160, 313, 351, 364, 370, 429-432, 459, 513-520, 546, 553, 554, 635-639, 665, 682, 713-716, 736, 782-785, 848, 867-876, 912, 915, 940, 974-981, 1043, 1097-1109, 1198-1214, 1303-1318, 1403-1406, 1476-1479, 1496-1498, 1518-1520, 1536, 1548, 1574, 1722, 1732, 1748, 1772-1784
- $e_3^{bb}$  61, 78-80, 85-87, 103, 110, 111, 311, 366, 415, 433, 450, 451, 484, 494, 521-525, 571, 572, 605, 640, 641, 659, 669, 717-721, 746, 786-790, 849, 850, 859, 860, 877-884, 911, 913, 916-918, 921, 941, 942, 982-988, 1110-1118, 1182, 1215-1229, 1319-1333, 1407-1418, 1461, 1462, 1480, 1499-1501, 1521, 1527, 1528, 1549-1552, 1575, 1576, 1670, 1705, 1733, 1755, 1772, 1785-1798
- $d_3^\#$  1, 62, 97, 107, 108, 112, 238, 380, 434, 435, 441, 452, 453, 499, 526-528, 548, 556, 656, 664, 666, 670, 722-725, 739, 740, 742, 743, 757, 791-793, 810, 819, 822, 823, 861, 885, 886, 925, 943, 961, 962, 989-996, 1033, 1037, 1040, 1041, 1045, 1053, 1054, 1084, 1085, 1098, 1099, 1119-1124, 1163, 1164, 1183, 1200, 1230-1243, 1303, 1334-1349, 1398, 1419-1427, 1463, 1553, 1577, 1586, 1601, 1621, 1622, 1734, 1756, 1757, 1785, 1799-1805
- $e_3^b$  51, 53, 55, 57, 63, 64, 81, 100, 132, 138, 139, 141, 174, 226, 239, 368, 443, 444, 454, 455, 460, 495, 529-534, 547, 554, 557-559, 561, 562, 642-644, 667, 672, 674, 726-729, 791, 794-796, 820, 821, 844, 887-890, 919, 922, 926, 944, 945, 963, 997-1003, 1052, 1055, 1066-1068, 1100, 1111, 1125-1129, 1170, 1244-1253, 1304, 1321, 1350-1364, 1428-1434, 1464-1466, 1481, 1492, 1538, 1554, 1587-1589, 1671, 1672, 1758, 1786, 1799, 1806-1811
- $d_3^x$  58, 65, 104, 133-135, 140, 144, 161, 171, 173, 175, 182, 197, 198, 210, 215, 310, 401, 456, 471, 486, 487, 535, 560, 573, 590, 632, 645, 646, 683, 730, 731, 758, 797, 798, 818, 891-898, 920, 927-930, 946, 947, 964, 975, 1004-1006, 1035, 1042, 1046, 1056-1058, 1086, 1087, 1130-1136, 1171, 1201, 1254, 1277, 1283-1285, 1305, 1306, 1338, 1365-1371, 1420, 1435-1437, 1459, 1461, 1467, 1482, 1489, 1502, 1530, 1539, 1555, 1573, 1578, 1590, 1591, 1602-1605, 1623, 1624, 1634, 1673, 1759, 1800, 1806, 1812-1815,
- $e_3$  2, 59, 66, 67, 117, 124, 176-178, 183, 184, 190, 191, 199, 204, 205, 216, 220, 227, 240, 449, 461, 462, 472, 488, 496, 500, 536-538, 563, 574-577, 633, 647, 694, 695, 718, 732, 741, 744, 748, 759, 760, 799-801, 814, 815, 819, 869, 899-901, 917, 922, 923, 931-934, 948, 965, 1007-1010, 1044, 1047-1049, 1059, 1060, 1069, 1088, 1137-1139, 1165, 1184, 1185, 1202, 1203, 1255-1258, 1279, 1307-1309, 1322, 1339, 1372-1375, 1401, 1403, 1404, 1407, 1408, 1438-1444, 1460, 1468, 1476, 1483, 1532, 1540, 1625, 1626, 1635, 1636, 1663, 1674, 1706, 1749, 1760, 1787, 1807
- $f_3^b$  60, 68, 82, 95, 105, 118, 122, 125, 148, 153, 156, 192, 200, 206, 207, 212, 213, 219, 228, 229, 241, 255, 257, 463, 464, 564, 591, 661, 672, 684, 696, 706, 712, 738, 745, 747, 749, 761, 766, 777, 802, 803, 820, 824, 827, 834, 902, 999, 1011-1013, 1050, 1051, 1061, 1070, 1089, 1140, 1166, 1172, 1173, 1186, 1187, 1219, 1259-1262, 1280, 1286, 1323, 1324, 1352, 1354-1356, 1376-1379, 1409-1412, 1421, 1445, 1462, 1482, 1503, 1504, 1511, 1513, 1592, 1627, 1637, 1638, 1652, 1653, 1773, 1788, 1816-1818
- $e_3^\#$  3, 7, 99, 101, 106, 123, 126, 142, 146, 162, 163, 187, 189, 193, 214, 218, 221, 222, 230, 231, 242-244, 252, 260, 268, 276, 465, 473, 474, 592, 621, 648, 685, 743, 750, 757, 762, 767, 783, 828, 835,

# INDEX TO MULTIPHONIC LIST BY PITCH 179

- 836, 851, 862, 880, 903, 921, 966, 1000,  
1014-1016, 1112, 1113, 1141-1144, 1174,  
1175, 1188, 1189, 1204, 1220, 1233, 1263-  
1266, 1287-1291, 1310, 1353, 1380, 1381,  
1446, 1474, 1477, 1485, 1497, 1541, 1628,  
1639, 1654, 1690, 1723, 1774, 1789
- $f_3$  69, 70, 75, 98, 127, 154, 157, 164, 165,  
179, 188, 194, 201, 223, 232-234, 245, 248,  
261-263, 269-271, 570, 578, 593, 594, 671,  
751, 763, 768, 769, 784, 804, 829-831, 837,  
852, 853, 863, 870, 881, 886, 890, 904,  
905, 924, 1017, 1018, 1044, 1047, 1127,  
1145-1147, 1165, 1167, 1190, 1205, 1206,  
1221, 1267, 1276, 1292-1294, 1311-1313,  
1325, 1340, 1382, 1405, 1447, 1456, 1463,  
1478, 1486, 1495, 1498, 1500, 1505, 1512,  
1579, 1606, 1640, 1691, 1724, 1790-1792,  
1819
- $g_3^{bb}$  76, 129, 159, 166, 217, 235, 264-266, 328,  
571, 572, 637, 638, 649, 746, 752, 778,  
788, 805, 838, 871, 882, 883, 906, 1019,  
1020, 1148-1150, 1234, 1235, 1247, 1281,  
1314, 1326, 1327, 1357, 1383, 1501, 1506,  
1514, 1519, 1556, 1607, 1641, 1642, 1735
- $f_3^\#$  160, 167, 172, 258, 259, 272, 284, 286-288,  
330, 372, 459, 484, 489, 517, 568, 589,  
595, 596, 606, 607, 614, 650, 651, 822,  
839, 991, 1021, 1071, 1120, 1133, 1176,  
1341, 1479, 1515, 1522-1524, 1538, 1557,  
1580, 1581, 1643, 1659, 1664, 1675, 1676,  
1692, 1693, 1707, 1736, 1820
- $g_3^b$  168, 289, 322-324, 331, 334, 335, 341, 352,  
358, 375, 381, 388, 391, 402-404, 410, 416,  
436, 437, 475, 485, 490, 597, 652, 821,  
1062, 1177, 1178, 1295, 1488, 1516, 1525,  
1526, 1529, 1593, 1694, 1708, 1821, 1822
- $f_3^x$  336, 342, 346, 347, 355, 359, 360, 373,  
376, 382, 387, 392, 393, 405, 411, 417,  
423, 438, 497, 499, 598, 599, 615, 629,  
653, 845, 854, 935, 1550, 1558, 1559, 1594,  
1677, 1709, 1761
- $g_3$  8, 332, 343, 356, 377, 383, 384, 394-398,  
406-408, 439, 476, 509, 510, 616, 622, 779,  
1191, 1202, 1207, 1222, 1268, 1507, 1560,  
1678, 1695, 1821
- $a_3^{bb}$  71, 337-339, 399, 418, 600, 605, 678, 679,  
697, 698, 707, 733, 734, 780, 848, 1043,  
1072, 1208, 1223, 1224, 1283, 1303, 1358,  
1384, 1542, 1551, 1555, 1561-1563, 1679,  
1680, 1710, 1737, 1822, 1823
- $g_3^\#$  325, 378, 379, 385, 400, 427, 440, 554,  
559, 579, 613, 617, 618, 632, 680-682, 686,  
687, 699-701, 864, 976, 1022, 1101, 1121,  
1151, 1192, 1209, 1296, 1471, 1530, 1536,  
1540, 1564, 1662, 1681, 1696, 1697, 1738,  
1824
- $a_3^b$  328, 424, 428, 477, 511, 518, 524, 539,  
564, 580, 619, 623, 647, 670, 688-690,  
702, 703, 708, 770, 855, 949, 950, 967,  
1023, 1024, 1152, 1173, 1179, 1193,  
1269, 1399, 1531, 1543, 1553, 1565-  
1567, 1595, 1675, 1693, 1739, 1775,  
1776
- $g_3^x$  139, 224, 239, 295, 370, 412, 432, 457,  
464-466, 474, 478, 487, 491, 494, 502,  
506, 519, 528, 533, 540, 562, 563, 565,  
581, 654, 664, 691, 704, 753, 846, 872,  
873, 925, 936, 951, 952, 968, 984, 1025,  
1090, 1102, 1103, 1114, 1153, 1185,  
1194, 1210, 1270, 1342, 1385, 1386,  
1533, 1544, 1545, 1556, 1568, 1569,  
1588, 1590, 1596, 1597, 1603, 1608-  
1610, 1629, 1676, 1682, 1711, 1725,  
1740-1742, 1749, 1750, 1762, 1776,
- $a_3$  26, 238, 246, 425, 451, 458, 459, 467,  
479, 480, 495, 503, 512, 520, 525, 534,  
538, 541, 560, 566, 576, 578, 582, 583,  
590, 593, 608, 634, 638, 644, 719, 806,  
825, 850, 860, 933, 945, 953, 966, 969,  
970, 977, 992, 1001, 1026, 1027, 1053,  
1057, 1060, 1063, 1073, 1084, 1086,  
1091, 1092, 1099, 1104, 1105, 1111,  
1115, 1122, 1134, 1154, 1180, 1236,  
1278, 1297, 1328, 1387, 1398, 1402,  
1448, 1472, 1508, 1546, 1547, 1557,  
1570, 1598, 1611-1613, 1622, 1624, 1644,  
1645, 1691, 1698, 1699, 1712, 1743,  
1757, 1816, 1819
- $b_3^{bb}$  32, 33, 180, 195, 240, 444, 453, 481,  
485, 492, 496, 517, 572, 577, 584, 585,  
594, 624, 630, 639, 641, 709, 716, 724,  
728, 735, 754, 755, 771, 789, 792, 800,  
801, 807, 820, 826, 865, 874, 884, 907,  
918, 929, 934, 937, 947, 948, 954-956,  
961, 963, 971, 978-980, 985, 986, 993,  
994, 1005, 1028, 1029, 1067, 1074, 1075,  
1085, 1087, 1093, 1106, 1107, 1116,  
1117, 1128, 1155, 1195, 1211, 1225,  
1248-1250, 1298, 1305, 1329, 1343, 1388,  
1422, 1449, 1493, 1532, 1534, 1538,  
1560, 1571, 1573, 1582, 1599, 1604,  
1614, 1615, 1626, 1630, 1636, 1638,  
1646, 1655, 1672, 1673, 1690, 1700,  
1701, 1713, 1726, 1744, 1751, 1763,  
1764, 1801
- $a_3^\#$  40, 43, 476, 482, 510, 586, 587, 589,  
596, 599, 601, 602, 609-611, 625, 626,  
629, 646, 651, 653, 655, 672, 710, 720,  
725, 729, 744, 760, 764, 772, 781, 785,  
788, 793, 796, 798, 808, 831, 832, 834,  
840-842, 853, 866, 875, 898, 908, 930,  
957, 962, 972, 976, 981, 987, 988, 995,

# 180 INDEX TO MULTIPHONIC LIST BY PITCH

1002, 1010, 1030, 1041, 1048, 1058, 1076-1078, 1094, 1095, 1108, 1113, 1118, 1123, 1135, 1139, 1147, 1156, 1175, 1196, 1212, 1213, 1219, 1226, 1237-1240, 1254, 1258, 1271-1273, 1284, 1288, 1299, 1304, 1315, 1330, 1331, 1338, 1355, 1359, 1367, 1368, 1389, 1413, 1423, 1436, 1450, 1451, 1465, 1469, 1475, 1504, 1509, 1520, 1552, 1559, 1576, 1583, 1584, 1593, 1605, 1616, 1617, 1631, 1632, 1634, 1647, 1648, 1652, 1654, 1656, 1657, 1683, 1684, 1707, 1714-1716, 1745, 1746, 1765, 1766, 1778, 1792, 1802, 1808, 1817, 1820, 1825	a <sub>3</sub> x	740, 821, 856, 996, 1003, 1006, 1136, 1144, 1159, 1160, 1166, 1229, 1247, 1252, 1253, 1262, 1275, 1309, 1313, 1317, 1327, 1333, 1340, 1348, 1356, 1357, 1362-1364, 1371, 1379, 1393, 1394, 1404, 1412, 1416, 1417, 1426, 1431, 1432, 1437, 1454, 1466, 1470, 1511, 1653, 1665, 1666, 1706, 1747, 1761, 1767, 1793, 1794, 1803, 1812, 1818
b <sub>3</sub> b 311, 603, 627, 773, 790, 809, 819, 823, 833, 876, 909, 973, 1013, 1031, 1032, 1046, 1049, 1050, 1054, 1055, 1061, 1068, 1070, 1079, 1109, 1120, 1124, 1129, 1143, 1150, 1157, 1158, 1187, 1189, 1197, 1203, 1214, 1227, 1228, 1241-1243, 1251, 1260, 1261, 1274, 1280, 1285, 1289, 1290, 1300, 1306, 1308, 1310, 1312, 1314, 1316, 1324, 1332, 1344-1347, 1353, 1360, 1361, 1369, 1370, 1374, 1375, 1378, 1381, 1383, 1390-1392, 1406, 1408, 1410, 1411, 1414, 1415, 1424, 1425, 1429, 1430, 1441, 1442, 1445, 1452, 1453, 1517, 1528, 1563, 1572, 1574, 1579, 1585, 1600, 1618, 1619, 1633, 1649-1651, 1658, 1702, 1717, 1718, 1727, 1779, 1788	b <sub>3</sub>	938, 1064, 1080, 1081, 1161, 1178, 1281, 1291, 1296, 1318, 1349, 1418, 1427, 1433, 1434, 1443, 1453, 1735, 1752, 1768, 1809, 1826
	c <sub>4</sub> b	1301, 1395, 1444, 1719, 1795, 1804, 1810
	b <sub>3</sub> #	1728, 1780, 1781, 1796
	c <sub>4</sub>	1685, 1686, 1729, 1753, 1769, 1782, 1797
	d <sub>4</sub> bb	1297, 1302, 1586, 1591, 1703, 1720, 1770, 1798, 1811, 1813
	c <sub>4</sub> #	1589, 1704, 1730, 1750, 1754, 1771, 1783, 1823
	c <sub>4</sub> x	1627, 1687
	d <sub>4</sub>	1805
	e <sub>4</sub> bb	1825
	e <sub>4</sub>	1764, 1776
	f <sub>4</sub> b	1784, 1814
	e <sub>4</sub> #	1794, 1815, 1826
	f <sub>4</sub>	1824