

SCALE 1"=60'

SHEET 1 OF 1 SHEET

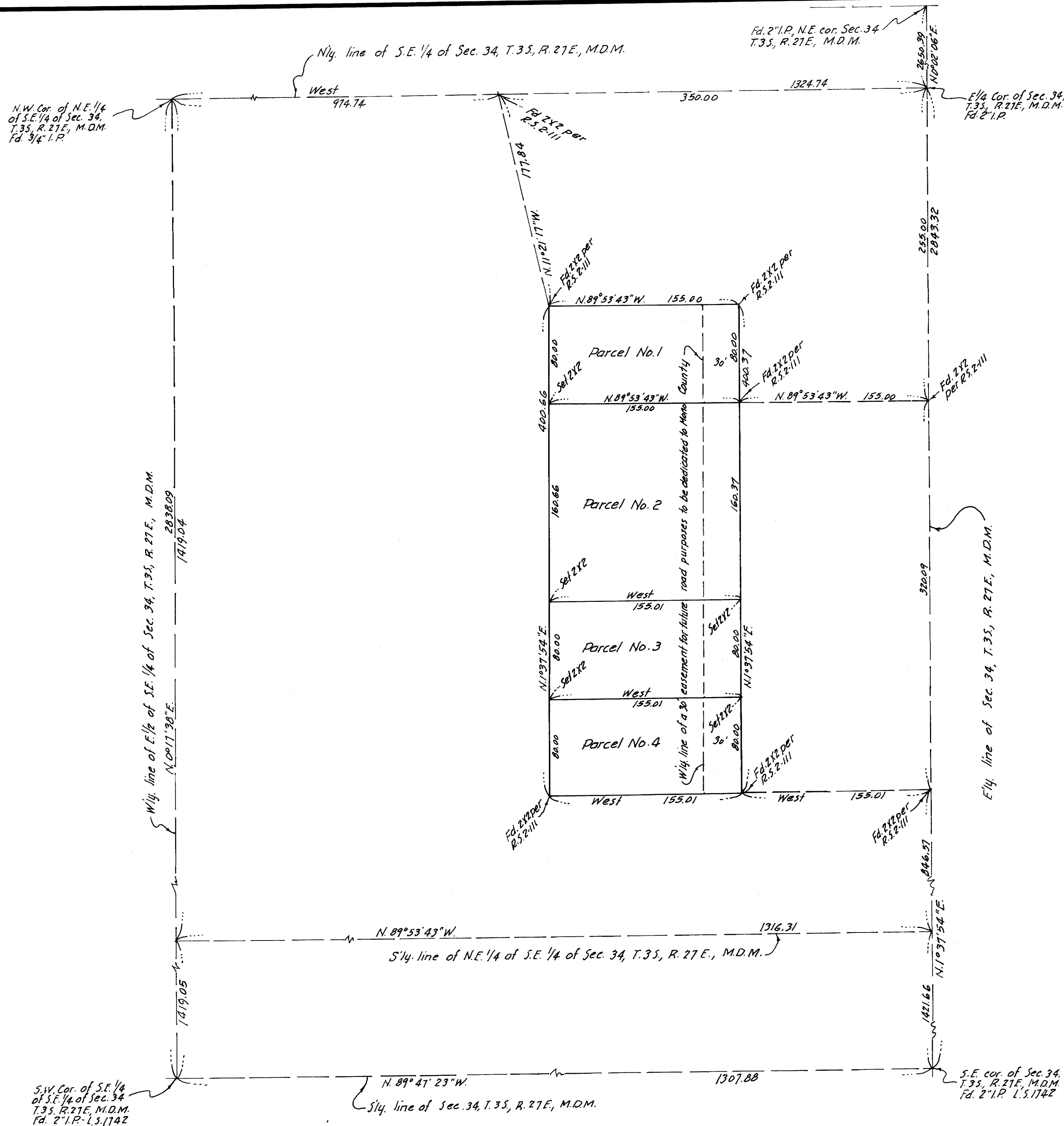

BASIS OF BEARINGS
The bearing $N.0^{\circ}02'06\"E.$ of the E'ly. line of the N.E. $\frac{1}{4}$ of Sec. 34, T.35, R.27E, M.D.M. as shown on map of Sierra Vista Estates No. 2 recorded in Book 2 at pages 85-88 of Maps, records of Mono County California, was taken as the basis of the bearings shown on this map.

SURVEYORS CERTIFICATE
This map correctly represents a survey made under my direction in conformance with the requirements of Chapter 15 of Division 3 of the Business and Professions Code at the request of Charles M. Patten in October 1964.

B. J. Jennings
R.C.B. 7858

COUNTY SURVEYORS CERTIFICATE
This map has been examined for conformance with the requirements of Chapter 15 of Division 3 of the Business and Professions Code this _____ day of _____ 196 ____.

County Surveyor

No. 1905
RECORDERS CERTIFICATE
Filed for record this 24 day of July, 1965 at 10 A.M. in Book 4 of Maps at page 46 at the request of Jennings Engineering Company.

David D. Jennings
County Recorder

RECORD OF SURVEY

of Parcel No. 3, Record of Survey recorded in Book 2 at page 111 in the County of Mono, State of California.