



10-13-2021

REVISIONS:

NO.	DATE	DESCRIPTION	BY
-----	------	-------------	----

FRANCHISEE NAME:

**PROSPERARE
RESTAURANT GROUP,
LLC**

ANDREW & SHIU KYI LEW
6506 CREEKVIEW CIRCLE
JOHNS CREEK, GEORGIA 30097

PROJECT NAME:

8337
marco's PIZZA **INTERIOR
UP-FIT**
CEDAR SHOALS SHOPPING CENTER
1045 GAINES SCHOOL ROAD - UNIT B
ATHENS, GEORGIA 30605

SHEET TITLE:

MISC. DETAILS

PROJECT NUMBER 21-209

DATE 10-13-2021

SHEET NO.

A-5.4

SHEET 11 OF 12

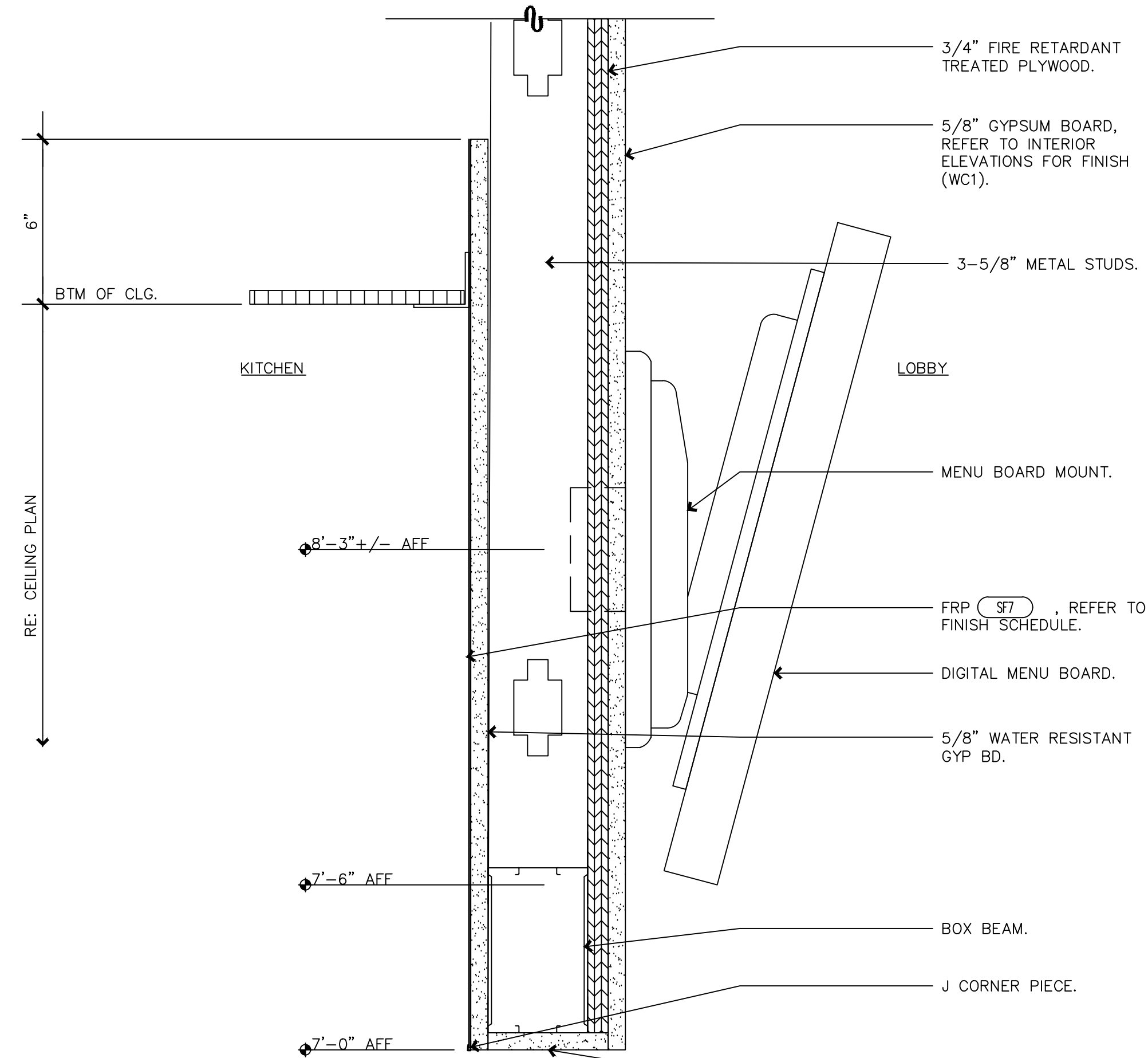

3 CASED OPENING HEAD
3' = 1'-0"

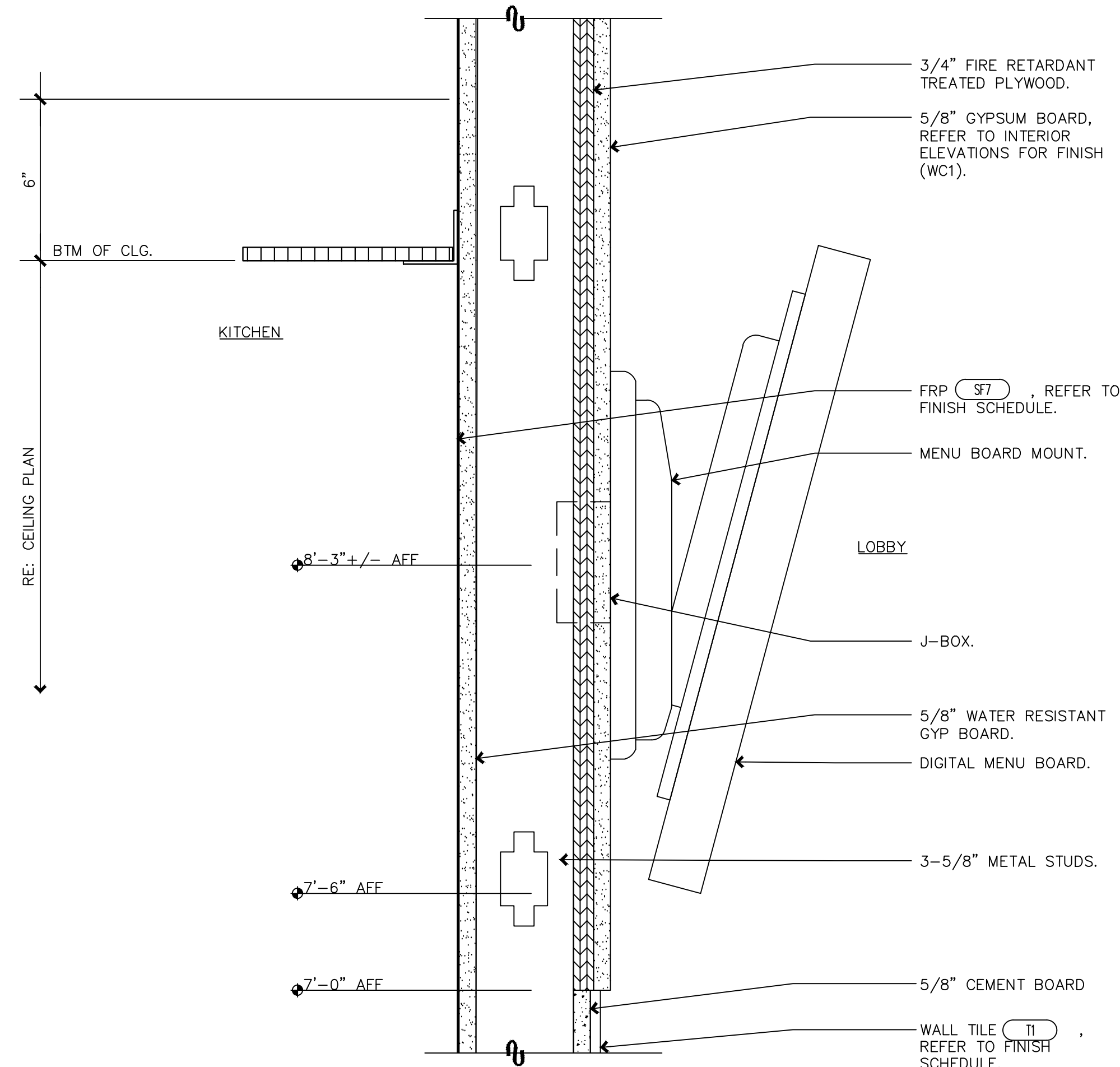

2 CASED OPENING WALL
3' = 1'-0"

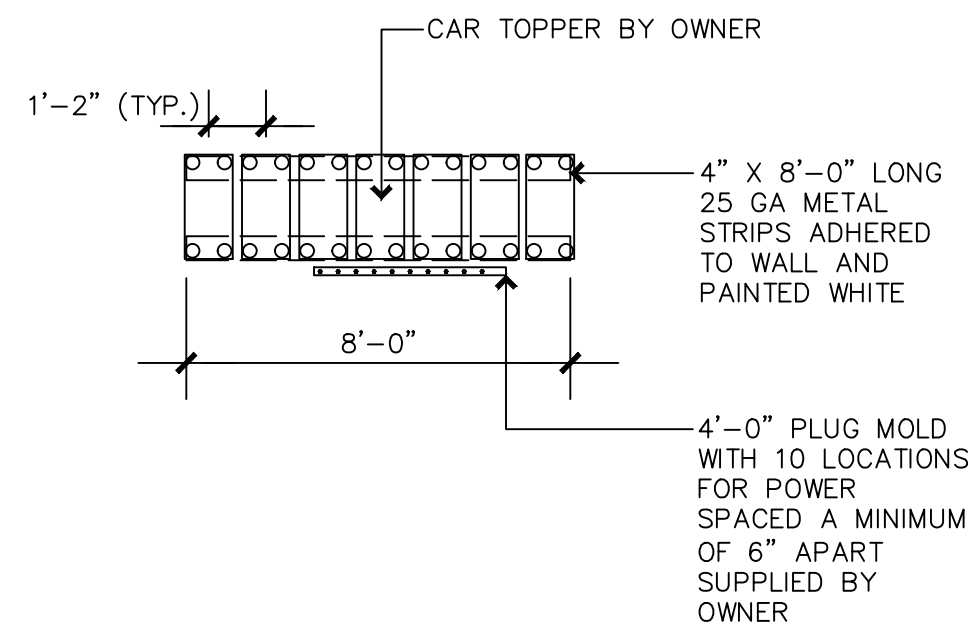

4 CAR TOPPER MOUNTING DETAIL
1/4" = 1'-0"

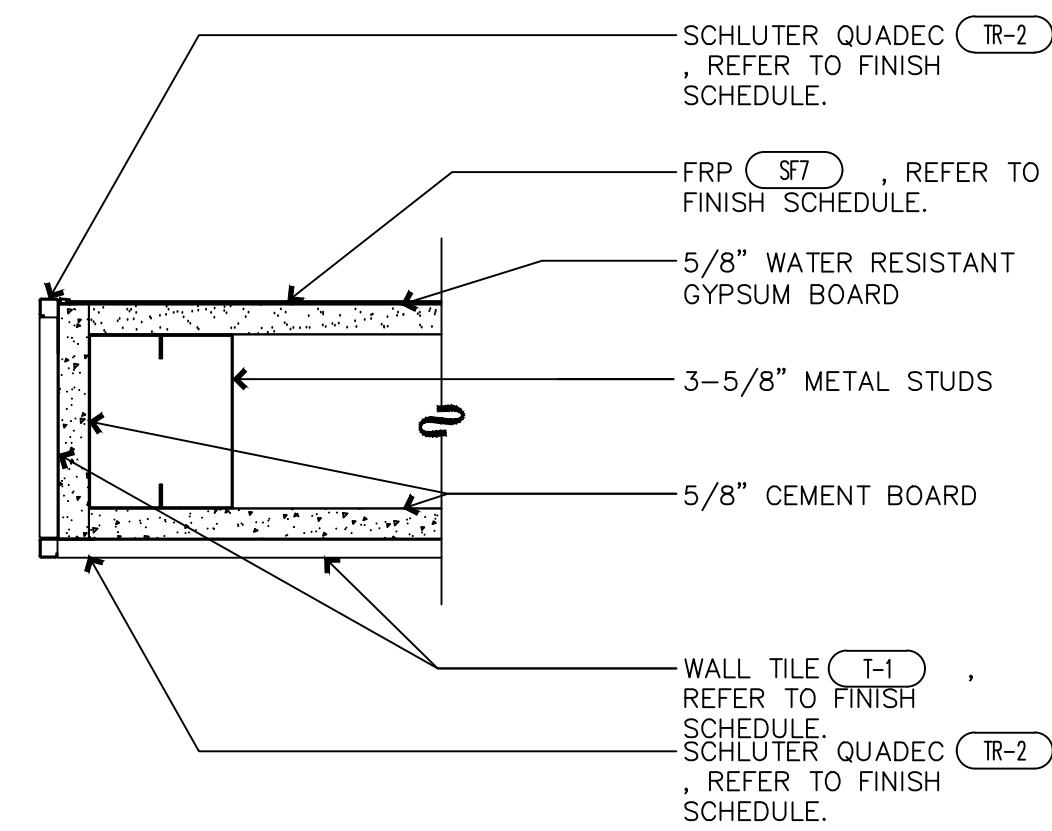

1 CASED OPENING JAMB
3' = 1'-0"