

PARCEL MAP NO. 1342 for HILMA SNEED 251-OR-306

BEING PARCEL 3 of 23-M-73. ALSO BEING A PORTION OF SECTION 33,
T. 7 N., R. 12 E., M.D.M. - AMADOR COUNTY, CALIF. SCALE: 1" = 200' APRIL, 1974

TOMA & ANDERSON - LICENSED LAND SURVEYORS - 41 SUMMIT ST., JACKSON, CALIF.

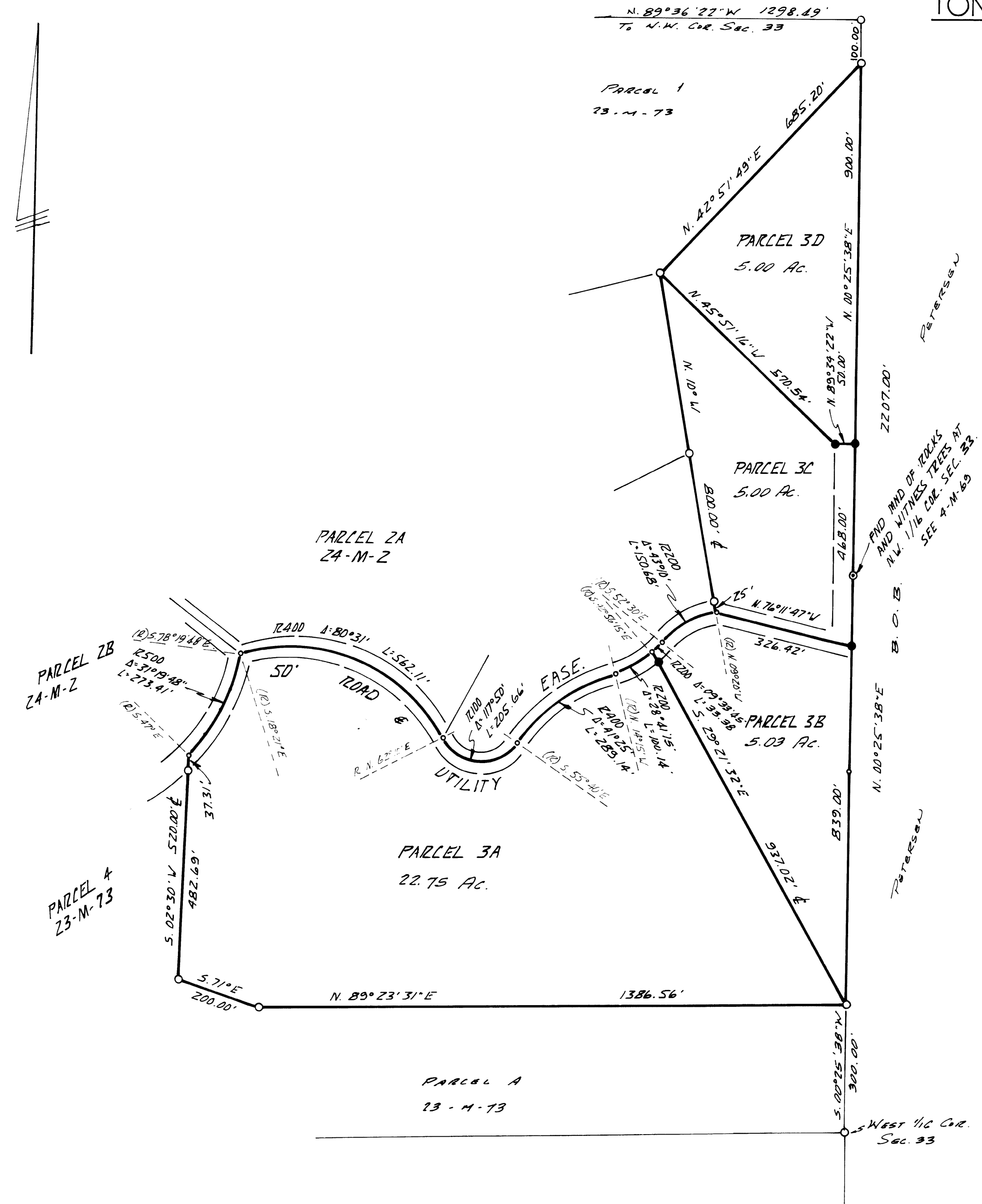

SURVEYOR'S CERTIFICATE

THIS MAP WAS PREPARED BY ME OR UNDER MY DIRECTION AND IS BASED UPON A FIELD SURVEY IN CONFORMANCE WITH THE REQUIREMENTS OF THE SUBDIVISION MAP ACT AT THE REQUEST OF HILMA SNEED IN APRIL, 1974. I HEREBY CERTIFY THAT IT CONFORMS TO THE APPROVED TENTATIVE MAP AND THE CONDITIONS OF APPROVAL THEREOF: THAT ALL PROVISIONS OF APPLICABLE STATE LAW AND LOCAL ORDINANCES HAVE BEEN COMPLIED WITH.

C. L. Toma
CIRD L. TOMA L.S. 3570

COUNTY SURVEYOR'S CERTIFICATE

THIS MAP HAS BEEN EXAMINED THIS 19th DAY OF April, 1974, FOR CONFORMANCE WITH THE REQUIREMENTS OF SECTION 11575 OF THE SUBDIVISION MAP ACT.

Keith H. Brown
AMADOR COUNTY SURVEYOR

RECORDER'S CERTIFICATE

FILED THIS 19th DAY OF April, 1974, AT 4:53 A.M., IN BOOK 24 OF MAPS AND PLATS AT PAGE 26 AT THE REQUEST OF THE AMADOR COUNTY SURVEYOR.

FEE \$ 5.00 Paid
Anthony Sutton
By: Anna F. Jurgel
AMADOR COUNTY RECORDER

NOTES & LEGEND

- DENOTES 1/2 INCH IRON PIPE TAGGED L.S. 3570 AND SET ON THIS SURVEY.
- DENOTES 1/2 INCH IRON PIPE TAGGED L.S. 3570 FOUND ON THIS SURVEY.
- DENOTES MATHEMATICAL POINT ONLY - NOTHING FOUND OR SET.

THE MERIDIAN OF THIS SURVEY IS IDENTICAL WITH THE MERIDIAN OF THAT CERTAIN OFFICIAL MAP RECORDED IN THE OFFICE OF THE RECORDER OF AMADOR COUNTY IN BOOK 23 OF MAPS OF PLATS AT PAGE 73, THE BEARING OF WHICH IS N. 00° 25' 38" E.