

FINAL MAP

TRACT N^o 36-43-A

IN THE COUNTY OF MONO, STATE OF CALIFORNIA, BEING
A CONDOMINIUM DEVELOPMENT OF A PORTION OF THE
NORTHWEST QUARTER OF SECTION 34, TOWNSHIP 3
SOUTH, RANGE 27 EAST, M.D.M.
CONDOMINIUM PURPOSES

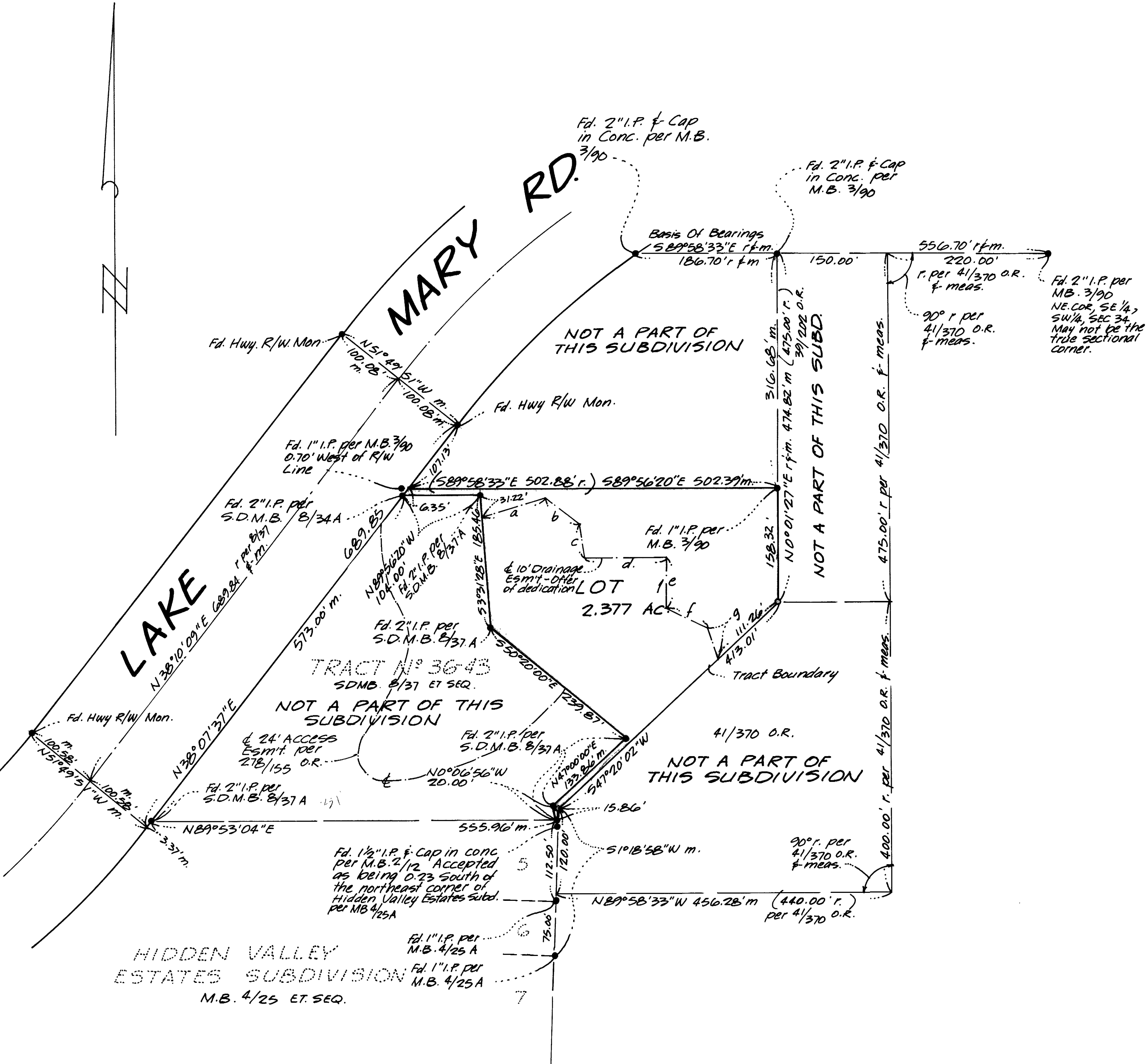

BASIS OF BEARINGS

The record bearing of $589^{\circ}58'33"E$ of the north line of the southeast quarter of the northwest quarter of Sec. 34, T. 3 S., R. 27 E., M. D. M., per M. B. 3/90 as measured between the points shown hereon was used as the basis of bearings shown on this map. Said north line may not be the true sectional line.

MONUMENT NOTE:

- Indicates a 2" I.P. & Tag set, unless otherwise noted.
- Indicates a found point as noted, added tag to all points not shown as tagged by others.

TABULATION OF COURSES OF DRAINAGE EASEMENT

a	N 71° 14' 29" E	87.76'
b	S 50° 54' 22" E	61.85'
c	S 7° 16' 30" E	47.38'
d	N 90° 00' 00" E	113.00'
e	S 0° 00' 00" E	71.79'
f	S 66° 48' 05" E	59.19'
g	S 17° 19' 27" E	47.06'