

BASIS OF BEARING
THE BEARING OF THE CENTERLINE OF STATE HIGHWAY ROUTE 182 IS THE BASIS OF BEARING FOR THIS SURVEY.

SURVEYOR'S CERTIFICATE
THIS MAP CORRECTLY REPRESENTS A SURVEY MADE BY ME IN CONFORMANCE WITH THE REQUIREMENTS OF THE LAND SURVEYOR'S ACT ON OCTOBER 22, 1968, AT THE REQUEST OF DOROTHY STEWART.

Walter G. Reid
WALTER G. REID R.C.E. 7522
VIRGINIA CITY, NEVADA

PLANNING COMMISSION'S CERTIFICATE
THIS IS TO CERTIFY THAT THIS PARCEL MAP IS IN ACCORD WITH THE APPROVED TENTATIVE MAP OF THE PARCELS.
MONO COUNTY PLANNING COMMISSION
BY _____

COUNTY SURVEYOR'S CERTIFICATE
THIS MAP HAS BEEN EXAMINED FOR CONFORMANCE WITH THE REQUIREMENTS OF THE LAND SURVEYOR'S ACT THIS _____ DAY OF _____, 1968.

COUNTY SURVEYOR

No. - 3025
RECORDER'S CERTIFICATE
FILED FOR RECORD THIS 2nd DAY OF April, 1968, AT 1:05 P.M.,
IN BOOK 6 OF Maps ON PAGE 35 AT THE REQUEST OF Dorothy Stewart
Quinn M. Webb
COUNTY RECORDER

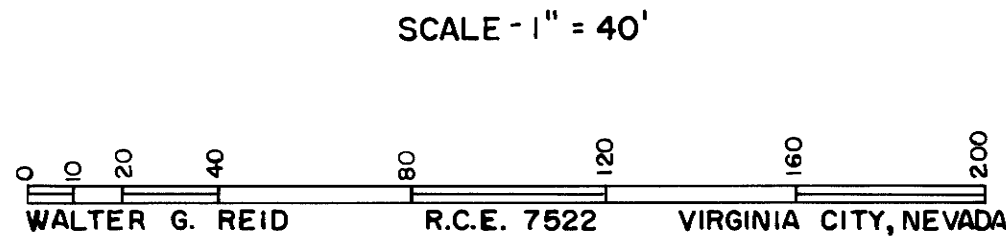
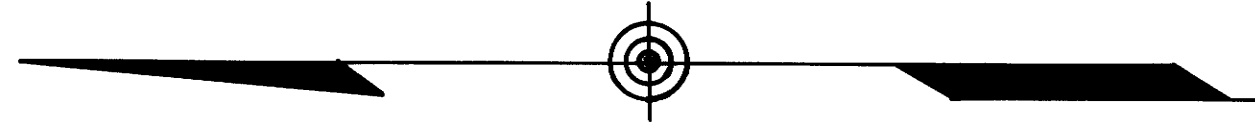
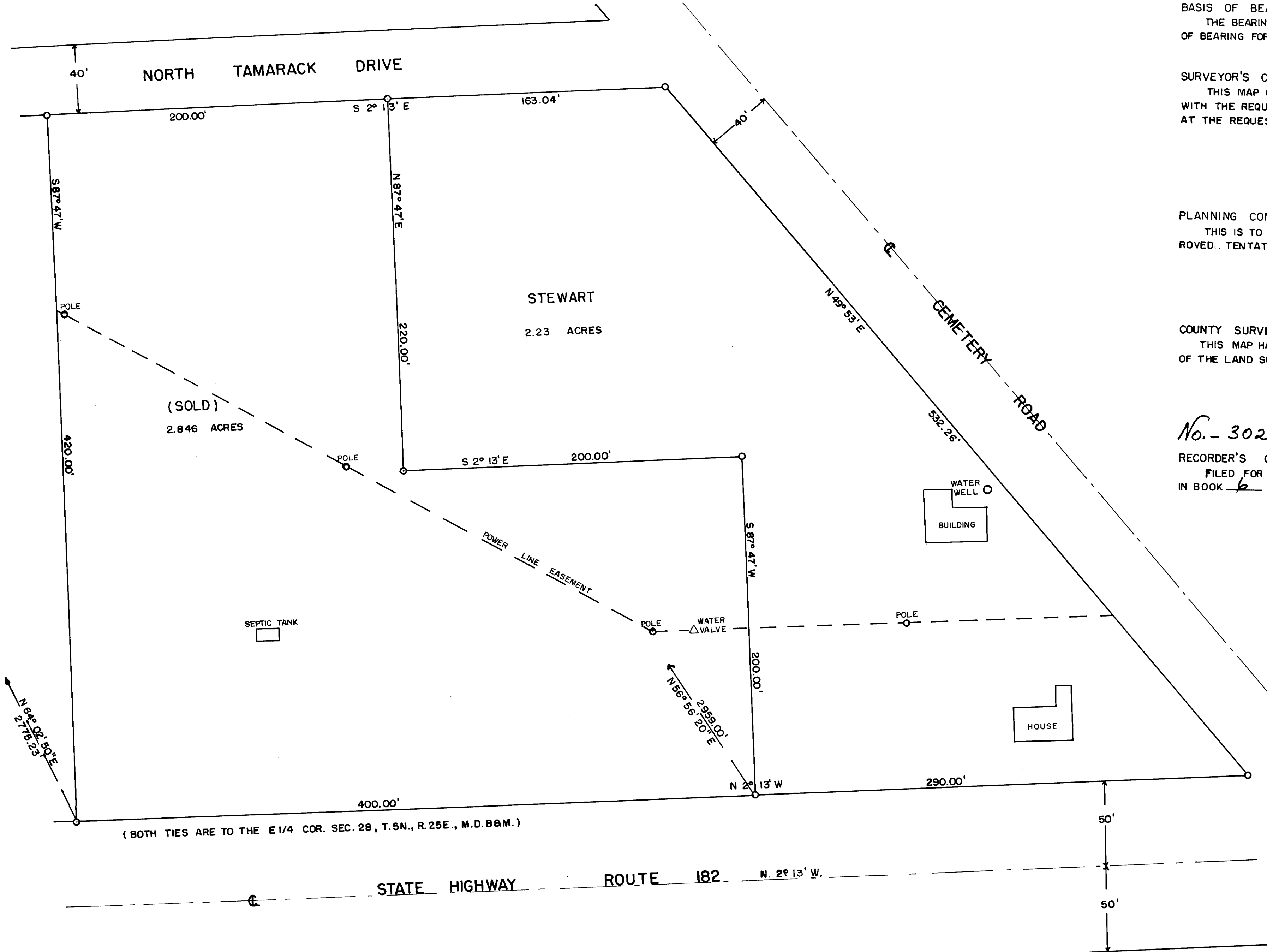

RECORD OF SURVEY MAP
STEWART PROPERTY
IN THE W 1/2 SE 1/4 SEC. 28
T. 5N., R. 25E., M.D.B&M.
BRIDGEPORT, MONO COUNTY, CALIFORNIA